Faulder, Mrs. H. M.

ADVERTISING IN THE ARGUS IS THE BEST MEDIUM.

THE COVINA ARGUS

FOR QUICK RESULTS TRY THE ARGUS WANT ADS. 5c PER LINE.

VOLUME 43. COVINA, CALIFORNIA, FRIDAY, SEPTEMBER 29, 1916. NUMBER 17

Say Boy! ---Look at This

A dandy, fine, new, red and green

GO-CYCLE

FOR YOU *FREE*. DO YOU WANT ONE?

We have just received a big lot of "Go-Cycles" and we are going to give one of them to any boy or girl who will bring us 200 "Puritan" or 150 "Top Notch" Bread wraps. Your folks buy bread every day and if they buy "Puritan" or "Top Notch" it will not take you long to get the required number. And then you might ask your neighbors to help you.

Everybody *should* buy Puritan or Top Notch Bread anyway. They are the *largest loaves for the money being sold in Covina today* and the quality never has been excelled. You will agree to that.

Now boys, let us see who will be the first to get one. Look in our window and pick your favorite.

Warner, Whitsel & Co.

Purveyors of Pure Foods. Phone—Private Exchange 44.
Member of Merchants' Credit Association.

First National Bank of COVINA

DIRECTORS: G. E. Anderson, Marco H. Hellman, A. P. Kerckhoff

OFFICERS: W. H. HOLLIDAY, President; MARCO H. HELLMAN, Vice Pres.; [illegible]; ROBERT M. PHILLEO, Asst. Cash.

CAPITAL, SURPLUS AND PROFITS, $135,000.00

Covina Valley Savings Bank

Covina, Cal.

DIRECTORS: Geo. E. Anderson, J. R. Elliott, Marco H. Hellman, W. H. Holliday, H. M. Houser, A. P. Kerckhoff, W. M. Griswold

OFFICERS: A. P. KERCKHOFF, President; W. M. GRISWOLD, Vice President; M. LEONHARDT Cashier; ROBERT M. PHILLEO, Asst. Cash.

CAPITAL, $25,000.00
SURPLUS AND PROFITS, $32,000.00

SUBSCRIBE FOR THE ARGUS. $1.50 PER YEAR.

STAR THEATRE

LULU A. DIETZ, Owner and Manager.

Two Shows Nightly—Matinee Every Saturday at 3

PROGRAM FOR THE WEEK BEGINNING MONDAY, OCT. 2.

MONDAY—The first night of that startling "Who's Guilty" serial, "The Tight Rein," featuring the popular stars, Anna Nelsson and Tom Moore, the matinee idol, and brother-in-law of Mary Pickford. Pathe drama, "Good Pals," in two parts. This is a Pathe program.

TUESDAY—The charming Mae Murray, supported by Wallace Reid and an all-star cast in a faithful representation of the historical romance, "To Have and to Held," a glance backward into the days when strong men and brave women fought for the rights of existence on a new continent. "Who's Guilty" repeated.

WEDNESDAY—A nationally popular girl star and a new and handsome young leading man will meet the Star audience in "A Modern Thelma," Vivian Martin and Harry Hilliard, supported by William H. Tooker, Albert Ricardi and Richard Neal. Pictograph.

THURSDAY—"A Matrimonial Martyr," a Gold Rooster feature starring the great and noted artist, Ruth Roland, who made such a huge success in the "Red Circle" serial. In this Ruth Roland appears in a double role, the unsatisfied wife and the simple country girl. Ably supported by Andrew Arbuckle, also in "Red Circle." Pathe News.

FRIDAY—"A Million a Minute," with Francis X. Bushman and Beverly Bayne, the foremost stellar combination in the silent drama. Five supreme acts of mystery, romance, adventure and intrigue, with scenes laid in two continents. Burton Holmes' Travels.

SATURDAY—Constance Collier, the celebrated English star, in "The Code of Marcia Gray," an engrossing drama of modern fashionable life and frenzied finance. This star is supported by Henry DeVere, Forrest Stanley, Herbert Standing, Howard Davies, Helen Jerome, Eddy and Frank Bonn. Bray's cartoon, "Police Dog in the Park."

Covina Horse Captures California Trot Record

Jack FitzGerald with "Zomrect" Creates Sensation on Eastern Tracks—Wins Three Times Out of Four Starts—Sets New Stud Mark For California Racers.

Trotting a mile in 2:06½, Zomrect, the Covina stallion owned by Jack FitzGerald, made history Tuesday afternoon at Columbus, Ohio. The previous record for California-bred stallions has been 2:07, held by San Francisco, and it was FitzGerald's fondest hope that Zomrect, a half brother to the former titleholder, would lower the mark his first season on the grand circuit.

Just a year ago last January Jack FitzGerald bought from the Kleinmeyer estate a shaggy black stallion with his main and tail loaded with burrs that had been collected during his roamings over the Covina hills. The horse at that time would hardly have done credit to a Chinaman's vegetable wagon, and only a veteran horseman like FitzGerald would have considered this wild five-year-old a possible champion.

FitzGerald, however, looked to the lineage of the horse and took that into consideration when he decided to name him Zomrect. He debated a long time about naming the colt. "San Francisco" for some time, and up until last Tuesday, was the California stud champion sired by Zombro. FitzGerald thought very seriously of calling the horse "Los Angeles," but in the beginning he could hardly bring himself to believe that he was going to bring out a record-breaker.

Last winter and this spring Zomrect worked out at Riverside and at Exposition park in Los Angeles. Early this past summer he was shipped to Mr. [illegible] the grand circuit to get him accustomed to the racing game. Mr. McDonald is an old time trainer, and a close friend of FitzGerald's, and after starting him once to try him out, has driven him to three victories in the highest class racing circuit in this country. To say that this horse has created a sensation among harness racers is putting it mildly. FitzGerald has accomplished something never done before, in taking a horse that had never known the meaning of a halter or a shelter, from a pasture and in the short time of eighteen months, converting him into the premier stallion of California harness racers.

Zomrect is a big black horse, and has already proved his worth for breeding purposes. He comes from the greatest line of trotting horses in the country. His pedigree would indicate that he has the breeding to make him a great sire. He was sired by Zombro; Zombro was McKinney's fastest son; McKinney is by Alcyone; and Alcyone comes from George Wilkes. His dam is by a Direct mare, and this strain also goes back to the great Wilkes family of trotters.

SPECTACULAR CANTATA TO AID CALIFORNIA "DRY"

"Columbia's New White Republic," the beautiful and spectacular cantata, will be given in the high school auditorium, Friday evening, Oct. 13. The part of "California" will be taken by Miss Mary Funk, that of "King Alcohol" by Frank Young of Long Beach, who is a well-known bass soloist. Lester Seib, of the senior class of the high school, will lead in the group of college boys in their songs. Some fifty children will be in the cast.

CONCERT ANNOUNCEMENT.

Mrs. Henry L. Marshall, assisted by Mrs. D. S. Watson at the piano, and Mrs. P. E. Letchworth, reader, will give an afternoon of music and readings at the Star theater on Thursday afternoon, Oct. 12th, at 3 o'clock. Announcements concerning the price of seats and program will be made in next week's issue of the Argus.

PHOTOS FOR GIFTS

Whether it be Christmas, birthday, or any other day, should not be left until you want them.

Christmas will soon be here. We would appreciate an early appointment for your sitting.

Kodaks and supplies, finishing, enlarging, frames, gift and postcards.

C. W. TUCKER STUDIO,
Tel. 170, Covina.

CONTRADICTORY TESTIMONY OFFERED IN JUSTICE COURT

Almost as many varieties of testimony as "Heinz" has pickles were offered to the jury in Justice Stafford's court Wednesday morning, when the state prosecuted James Rush of Azusa on the charge of driving an automobile on a public highway without sufficient lights. Harry Snodgrass, Jake Pool, and Albert and Oscar Anderson were the complaining witnesses ,and it was their allegation that Rush was driving on Azusa avenue with nothing but a sidelight burning. A collision between the motors and the automobile was the reason for lodging the complaint.

Rush had a coterie of ladies present, who all testified that the electric headlights of the automobile were turned on when the collision took place.

The jury, after hearing the various statements of those present regarding the disputed lights, brought in a speedy verdict finding the defendant not guilty.

AUTOMOBILE OVERTURNED AT DANGEROUS CROSSING

The third serious automobile accident since the paving of Grand avenue last spring, occurred last Friday evening at the intersection of that street and Covina boulevard. L. J. Goff, a Glendora rancher, was driving south on Grand in an Oakland, and just as he approached the dangerous corner, a high-powered Kisselkar, driven by A. L. Deschene of Los Angeles, approached from the east. Goff's machine struck the rear wheel of the Kissel, turning it over, and giving the occupants a severe shaking up. Mr. Deschene is a public accountant, and in the automobile with him were two assistants. They had been at San Dimas, auditing the books of the San Dimas Fruit Exchange.

Up to the present time no complaints of either a civil or criminal nature have been lodged by either party. The crossing is made especially dangerous on account of the fact that the approaches in every direction are obscured by orange trees.

[illegible] AT METHODIST CONFERENCE

The Methodist conference held at Santa Ana this past week was well attended by local churchmen. Many new appointments were announced by Bishop Adna W. Leonard of San Francisco. It was the most extensive shakeup ever experienced at a meeting of the Southern California organization.

The Rev. S. J. McConnell will again fill the pulpit at the First Methodist in Covina. The church board was unanimous for his return. Some of the nearby towns have new pastors. Rev. R. E. Wright comes to Azusa. The Baldwin Park charge will be filled by the Rev. Earl Detxer. Lordsburg will have the Rev. F. J. Seaman, and the new minister at Puente will be Rev. E. H. Price. The Rev. C. O. Kimball of Glendora and the Rev. A. C. Welch of San Dimas will again fill their pastorates as formerly.

A reception in honor of Dr. and Mrs. McConnell will be held in the church parlors Thursday evening at 7:30. The Berean Sunday-school class, under the leadership of H. A. Miller, has charge of arrangements. A program will be given.

RAYMOND LECTURES WILL COMMENCE OCTOBER SECOND

Professor Jerome Hall Raymond will be in Covina Monday evening at eight o'clock to deliver his first lecture of the University of California extension series, on the lesser countries of Europe. The subject of the first lecture will be "Ireland—The Struggles of an Unsubdued Race."

The lectures will be held in the high school auditorium, and the advance sale of season tickets would indicate that the attendance will be even larger than last year. Stereoptican pictures will be used to illustrate the lectures.

Professor Raymond is a lecturer of considerable note in the United States and the university feels fortunate in being able to secure such an able man for another season.

COVINA PEOPLE'S STORE WILL GIVE TRADE CHECKS

The Covina People's Store, under the new progressive management of J. A. Magassin, announces in this week's paper that "American" trading checks will be given with all purchases. Commencing the innovation tomorrow, every visitor to the store on this opening day will receive a small book of stamps as a start for a collection. These checks are just as good as cash, and can be used in making the Christmas shopping a pleasant task, requiring no cash outlay.

Many improvements have been made in the store by Mr. Magassin, and a complete line of dry goods and notions is now carried in stock.

W. C. T. U. President Addresses Audience

Prominent Women in the Prohibition Movement Furnish Convincing Proof Concerning Prosperity Existing Under "Dry" Laws and Clear Away Many Fallacies of the Day.

Wednesday afternoon, at the Presbyterian church, a rally of the women of Covina and vicinity, in the interests of a "dry" California, was a great success, although the audience was not as large as had been hoped. The speakers were of the best in this part of the state, including Mrs. Stella B. Irvine, state W. C. T. U. president, of national reputation as a strong and vigorous speaker; Miss Fee, a prominent educational woman from New York; Mrs. E. K. Foster, one of the best-known club women and philanthropic workers of Los Angeles; and Mrs. Frank D. Wheeler, in whose capable hands has been placed the work for the Dry Federation among the women of Southern California. The keynote of the meeting was the duty of the women of California in this coming election, especially stress being placed upon the immediate necessity of registering every dry vote possible, since the last date for registration is October 7. Mrs. Foster told of the stand taken by the club women in their strong vote, unanimous, for a dry state, and spoke of the unusual opportunity of the California women to prove to the world that we appreciate the franchise and that we can, if we will, make our state clean this fall.

Mrs. Wheeler, who is a clear, logical thinker and speaker, gave an astonishing array of convincing facts concerning prosperity under prohibition and cleared away many of the current falacies of the day. Fortunately for those who could not attend the meeting, Mrs. Wheeler is to speak at a union church service Sunday evening, October 8, probably at the Methodist church, under the auspices of the Dry Federation, of which Rev. McConnell is the local president. Mrs. G. A. Foreman and Mrs. W. W. Cutherwood rendered several pleasing duets.—Contributed.

MILLER ELECTED PRESIDENT CHAMBER OF COMMERCE

At a meeting of the membership of the Covina chamber of commerce, held in the city hall on Thursday afternoon of last week, the directors and officers for the ensuing year were elected as follows: H. A. Miller, president; Jerome Reynolds, secretary; J. H. Coolman, vice president; R. A. Welch, J. D. Reed, H. F. Larkin, Harry Damerel and J. L. Matthews.

H. A. Miller, the newly-elected president, has had a wide experience in community welfare work, and under his leadership the chamber will undoubtedly become a potent factor in the growth and prosperity of Covina and its tributory territory.

BIRTHS.

To Mr. and Mrs. Joe H. Wilson, on Monday, Sept. 25, at the Santa Ana hospital, a daughter.

To Mr. and Mrs. Marco Timato, Sept. 14, a boy.

To Mr. and Mrs. M. E. Lane, a boy, Sept. 17.

To Mr. and Mrs. Charles Fleuite, a boy, Sept. 17.

To Mr. and Mrs. Vernon Metzer, a girl, Sept. 21.

To Mr .and Mrs. Clarence Soule, a boy, Sept. 22.

To Mr. and Mrs. George Bergadine, a boy, Sept. 23.

To Mr. an dMrs. Esles Smith, a girl, Sept. 23.

What? A Harvest Home Supper!
Where? At the Presbyterian church dining room.
When? Tonight.
Who? You are invited.
How much? 25c and 35c.

NEW CARRIER APPOINTED FOR COVINA RURAL ROUTE

J. C. Franklin, who recently received his appointment as rural carrier, to fill the vacancy on route No. 1, Covina, caused by the resignation of Mrs. Martha Hibsch Collett, will assume charge of his new position, Monday, Oct. 2.

Mr. Franklin comes here from Pomona, where for the past eighteen months he has served as an assistant letter carrier for the Pomona office. Before coming to Pomona he was a resident of Emmetsburg, Iowa, where for sixteen years he was an employee in the court house of the county, the last four years of that time serving as county recorder.

His wife and daughter will arrive tomorrow and will make their home in one of the Given bungalows, east of the city limits.

Covina Girl Weds Los Angeles Dentist

Daughter of Mr. and Mrs. B. L. Reynolds of East Badillo Street United in Marriage to Dr. Lloyd E. Hodges of Los Angeles—Both Young People Graduates of Covina Schools.

A marriage that came as a complete surprise to many Covina people was that of Miss Josephine Reynolds, daughter of Mr. and Mrs. Benjamin L. Reynolds, to Dr. Lloyd E. Hodges of Los Angeles, Thursday, September 21. The ceremony took place at the home of Rev. and Mrs. Bede A. Johnson, formerly of Covina, in Los Angeles. Rev. Johnson, who is the pastor of the St. James Methodist church, united the couple in wedlock. Miss Reynolds was attended by her sister, Miss Anita Reynolds, and the groom was attended by his cousin, Mr. Carl Laidlaw, of Puente. Only the immediate members of the family were present. The couple left immediately on an auto trip to San Diego, after which they will make their home in Los Angeles, where Dr. Hodges is in the dental business.

Miss Reynolds, until very recently, made her home with her parents at 216 East Badillo street, but about two weeks ago the family moved from their Covina home to their ranch home at La Verne. Dr. Hodges is the son of Mr. and Mrs. Wesley Hodges of Glendora, who formerly lived in Covina. Both Mr. and Mrs. Hodges are well known in the younger church and social circles of the valley.

BRIDE-ELECT HONORED WITH MANY SOCIAL FUNCTIONS

Miss Dian Gordon, who recently announced her engagement to Mr. Hector McKenzie, has bee nthe guest of honor at a number of social functions during the last ten days. On Saturday afternoon last, Mrs. M. D. Philleo entertained about thirty intimate friends of Miss Gordon at a bridge party at the Philleo home on West Bonita avenue. On Wednesday Miss Lilian Douglass entertained the members of the Glendora-Covina Bridge Club at an elaborately appointed luncheon. On this coming Saturday afternoon Miss Gordon will again be the guest of honor at a luncheon given by Mrs. Martha Webb, Mrs. Carroll Webb, and Mrs. Gordon Douglas at the home of the former on East Badillo street.

WATER USERS, ATTENTION.

The new telephone number for the water department of the city of Covina is 39. Call this number when you want direct connection with the city water department. You will find someone in the office at all times between the hours of 8 a.m. and 5 p.m. Signed,

City Water Department.

The Covina Argus, $1.50 per year.

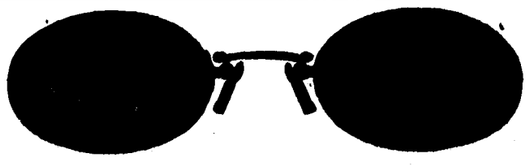

BE GOOD TO YOUR EYES

Delay may cause a serious impairment of vision in years to come. People wonder why they have headaches, dizziness, nervousness, etc More frequently than otherwise their eyes are not properly corrected. My skill and reputation are at your service.

PRESCRIPTIONS FILLED LENSES DUPLICATED

RAYMOND FINCH

Graduate Optometrist and Optician at FINCHS' JEWELRY STORE

News of the Valley

CHARTER OAK.

Mrs. V. E. Pearson, who recently underwent an operation in Los Angeles, has been spending several days with S. W. Funk and family and other relatives before returning to her home in Imperial.

Mr. and Mrs. Gleason and family were guests Sunday afternoon of Mr. and Mrs. G. Morris.

Mr. and Mrs. Robert Peters and family and Mr. Collins of Pasadena were guests on Sunday of Mr. and Mrs. I. L. Peters.

Miss Betty Rooklidge, little daughter of Mr. and Mrs. Charles D. Rooklidge, celebrated her seventh birthday by entertaining the members of her class at the Charter Oak grammar school, and her teachers, Miss Thompson and Miss Jennings, with a peanut hunt at the home of her parents on Juanita and Grand avenues, after school hours on Tuesday afternoon. Dainty prizes were awarded those finding the greatest number of peanuts. There were also games and refreshments of ice cream, cake, candy, and fruit for the little people.

Mr. and Mrs. Frank Foster of Los Angeles were guests this week of Mr. and Mrs. Walter Hughes.

Mr. and Mrs. E. H. Sprague entertained Mr. and Mrs. Chester McCutchan of Los Angeles at dinner Saturday evening.

BALDWIN PARK.

New Pastor Appointed Baldwin Park.

Reports from the yearly Methodist conference held at Santa Ana this year name Rev. Dexter of the San Joaquin valley the new postor of the Baldwin Park Methodist church. Rev. W. E. Malan, who has supplied the pulpit here for the past year, has been moved to Altadena. Rev. Malan has made a large number of friends during his ministry here and it is with regret that he has been transferred. He and Mrs. Malan will move at once to their new home. Rev. Dexter has a fine record, which speaks well for his work in the ministry. He, with his wife and baby, expect to move to Baldwin Park the first of the week.

C. W. Speer, Mr. Bogart, Mrs. C. E. Tredway, and Miss Ida De Wein were in attendance at the conference as delegates from the church here.

Oppose Grade Crossings.

A large delegation from the Baldwin Park chamber of commerce, backed by the Covina chamber of commerce and the associated chambers of commerce of the San Gabriel valley, appeared before the board of supervisors Monday morning to protest against the granting of a petition by the Pacific Electric railway company, asking permission to lay a spur track along the entire length of Railroad avenue.

This petition, being in furtherance of a plan to establish a grade crossing across Covina boulevard, permission for which was recently granted by the state railroad commission without a public hearing.

There being only three members of the board present, H. J. Evans, president of the associated chambers of commerce of the aSn Gabriel valley, requested that the matter be tabled until a haring could be had before a full board meeting.

All members of the board who were present, Supervisors Norton, Woodley, and Hamilton, placed themselves on record as being absolutely opposed to the railroad commission granting permission for any grade crossings in Los Angeles county without a public hearing.

A resolution to that effect was unanimously passed by the board, and the secretary was instructed to write the railroad commission to tha teffect.

The Los Angeles county road gang, whose headquarters is at Baldwin Park, is employing over fifty men, and three trucks, and their duties are to keep in repair over 150 miles of count yboulevard. As these men are reuired to live in Baldwin Park, there is a strong demand for vacant houses, of which there are no more to be had at the present time.

Mr. and Mrs. Fred Ratcliff of Central City, Nebraska, who have come to California to spend the winter in order that their daughter might attend the Collegiate school in Los Angeles, were guests on Thursday of Mr. and Mrs. J. Cleve Scott.

BASSETT.

The Bassett Social Club has changed its day of meeting from Thursday evening until Saturday evening. The last meeting of the club was followed by a dance. A good crowd of members and their friends turned out at this meeting. This next meeting will be held one week from this coming Saturday evening.

Mr. and Mrs. R. E. Dancer entertained Mr. and Mrs. Bert Dancer and family of Valencia Heights and Mr. and Mrs. Fisher and son, Mr. Carl Fisher, at Sunday dinner.

WEST COVINA.

County Library Changes Days.

The county library, which is maintained under the auspices of the Parent-Teachers' Association, will be open on Monday and Thursday afternoons from 3 to 4, instead of Tuesday and Thursday afternoons as was the case last year. Mrs. G. W. Dulin, who was the librarian last year, has given the position up, and a new appointment will be made by the Parent-Teachers' Association at their first meeting. The books will be kept in the school as usual.

A large party of friends and neighbors of Mr. and Mrs. J. W. Larmer, upon learning of their recent marriage, entertained the bride and groom with an old-fashioned chivari on Saturday evening. Mr. and Mrs. Larmer invited the party into the house and they spent the remainder of the evening in a social manner and were served with a supper.

Mr. and Mrs. C. A. Lang entertained Mr. and Mrs. J. N. Gates of Los Angeles at Sunday dinner.

Mr. and Mrs. Homer Kennedy of Pasadena and Mr. and Mrs. Charles Bradford of Altadena were Sunday guests of Mr. and Mrs. H. A. Seaman.

Mr. J. A. Taschner and daughters, Misses Eleanore and Elfrieda, entertained Miss Ida Bind, Mr. John Gamble and Mr. O. H. Jaroch, all of Los Angeles, at Sunday dinner. In the afternoon the young people motored to Ganesha park, Pomona.

IRWINDALE.

Divine service will be conducted in the Irwindale school house next Sunday, Oct. 1. School house located one and one-half mile from Irwindale. Sunday-school at 10 a.m., in charge of J. H. Baughman, followed by an address by Geo. A. Wilhite of Covina.

Mr. and Mrs. F. P. Baldosser entertained a party of friends at dinner on Sunday. The guests were Mr. and Mrs. Perry Lucas and family of Los Angeles, Mr. and Mrs. Harry Freyermuth of Pomona, and Mr. and Mrs. W. O. McClintock of Walnut.

Miss Alice Clark of Galesburg, Illinois, was a guest of Mr. and Mrs. H. F. Wiley for several days this week. Miss Clark, a cousin of Mrs. Wiley, is on her way to Berkeley for a visit after spending some time with friends in the southern part of California.

Mr. and Mrs. John Lang entertained Mr. and Mrs. G. E. Gibson of Los Angeles on Sunday.

Mrs. W. C. Merwin and children of Covina spent the week-end with Mrs. E. E. Harris.

Mr. and Mrs. O. M. Baughman will entertain Mr. and Mrs. J. A. Crane and Mr. and Mrs. C. A. Reed of Los Angeles next Sunday.

WESTERN MANHOOD DOMINATES AGAINST ADVERSE CONDITIONS

All those who like to see a story of a poor young man with every handicap win out will enjoy seeing the coming Pallas picture, "Ben Blair," at the Star theater tomorrow afternoon and evening.

Dustin Farnum as Ben Blair, who is born in the humblest of all possible conditions by misfortune, is able to gain a true benefactor and rise to a place where he has the right to try for the hand of Florence Winthrop, the eastern girl.

Florence Winthrop as played by Winnifred Kingston, the dainty English actress, is an especially fascinating Florence.

The tale of how this suit progresses and of the things that happen when Florence is taken back east by her wealthy parents is told in a manner that creates the greatest interest on the part of the spectator for Ben's success.

SMALL AUDIENCE FOR STITT WILSON LECTURE

Temperance and prohibition were the topics discussed by J. Stitt Wilson on Tuesday evening in the high school auditorium. The former mayor of Berkeley handled his subject in a masterly way, and the sound logic of his argument was much appreciated by the small number who were out to hear him. The meager attendance can only be attributed to insufficient advertising, because the address given was far above the average discussion heard on this subject.

Mr. Wilson is an advanced thinker, and his talk was completely devoid of sensationalism. All his arguments were based on common sense facts, and truths were driven home in a most convincing manner. Those who heard the lecture declare it to be one of the best arguments on the subject they ever listened to.

How improved is the appearance of an automobile when broken glasses in the curtain are replaced by "The Sleepwell." Phone 130. tf

Citrus Market In Australia Opened

Another Distributing Field Opened to the Citrus Grower by the Lifting of the Quarantine on Oranges and Lemons From This State—Lemon Trade Will Be Established.

That the lifting of the quarantine on Australian products will eventually mean many thousands of dollars to California growers was declared Monday by Assistant General Manager Dezell of the California Fruit Growers' Exchange.

"The market was just being established," said Mr. Dezell, "when the quarantine was placed, and now that it is lifted, it is up to the growers of this state to thoroughly place their products before it is too late."

The quarantine was established last June because of the citrus canker which developed in Florida. The Australian authorities heard of the disease and drafted rulings so broad that all fruits from a country in which this disease was prevalent were barred. The decision was general enough to exclude California oranges and lemons, and remained in effect until the matter was taken up by the California Fruit Growers' Exchange with the proper authorities at Washington.

When it was proved that California citrus products were not infected with this disease, the quarantine was lifted.

Austrialian oranges ripen in our summer, as that country is on the other side of the equator, and the seasons are reversed. Consequently they have no oranges in their summer, which is our fall, and our navels are shipped to meet their demand. The importance of the Australian market can be judged by the fact that 3300 carloads of California oranges were shipped there in 1910. A carload averages 400 boxes. After that time the trade increased rapidly until last June, when the quarantine closed the market.

"Our real problem," said Mr. Dezell Monday, "is to establish our lemons in Australia before the war is over. We have a rival in the lemon industry in Sicily. Sicily is now cut off from Austrialia because of the lack of vessels with which to transport her lemons. The quarantine covered the lemons also ,and now that it has been raised, the California grower must firmly settle his product in Australia before it is too late.

"Our lemons are superior to the Sicilian product, which accounts for the increased orders we received until the quarantine was placed. We have shipped as many as 11,000 crates of lemons at one time to this market, and, now that we have the opportunity, we should be able to double the shipments made last year.

"Our navel oranges are largely used in Austrialia, and they are also popular in New Zealand. The New Zealand market is upon a better basis than the Australian, as the former country never placed a ban on our fruits."

The citrus canker first appeared in Florida and it became such a menace that the Florida producers were threatened with ruin in a very short time. The federal government went into the matter, making an appropriation with which to fight the disease. The government also printed pamphlets on the disease, describing it and the damage it causes. The only method of cure prescribed is the total destruction of all trees infected. This paper was received with vast alarm by the Australian authorities.

MAXWELL CLUTCH IS OF UNIQUE CONSTRUCTION

Sudden taking hold of the clutch of an automobile, that frequent and exasperating annoyance in the operation of the ordinary machine, which all but precipitates the passengers from the car and works considerable damage to the motor car in general, is said to have been completely eliminated in the Maxwell through a unique construction.

In order to obtain this desirable feature in automobile construction the Maxwell clutch assembly housing has been so constructed that the clutch is continually subjected to an oil bath. When operating the clutch, in making gear changes, the clutch falls back into position in such a manner that the film of oil which gathers on the clutch lining is gradually but rapidly squeezed from the lining, the clutch at the same time taking a firmer and firmer hold. The operation i sautomatic, but absolutely sure, and without jar to the cars.

The speed with which it is accomplished depends largely upon the speed a twhich the car is traveling and the dexterity of the driver in making gear changes.

It is stated by the best-posted authorities that a rough operating clutch does an immeasurable amount of damage to a car in a short period of time, producing quickly rear axle trouble, motor trouble, and finally laying up the car. A smooth, evenly operating clutch is therefore regarded as being highly essential to a lang, useful life of an automobile, hence, the Maxwell builders make an especial point of this feature of that machine.

BARGAINS

All the time—every day

New and Second-Hand

FURNITURE

E. P. HULL

Corner Citrus and Badillo

Where the car stops—opposite Covina National Bank

Phone 528

Anywhere All the time

J. GORHAM'S

AUTO SERVICE

Prompt Service

Careful Driving

Packages Delivered

Phones: Office 1 Residence 174

COVINA, CAL.

Ice Cream

In All Quantities For Home Table Use

We Carry Crescent Ice Cream; the best

PALACE —of— SWEETS

R. L. JONES, Prop.

CITRUS AVENUE

NEXT TO STAR THEATRE

TELEPHONE 459

Johnson & Nigg

BLACKSMITHS

Blacksmithing of all Kinds

Our Specialty **Horseshoeing**

Shop N. Citrus Avenue

Glory Fox

Herd Register No. 118549

FOR SERVICE

Remember I buy your calves and dry cows. Phone 681.

R. C. Speer

COVINA

Plumbing Repairs

Repair Work My Specialty

Figuring on all Plumbing Contracts, Tinning, Furnace Tank and Windmill Work.

G. Lee McBride

Phone 336 COVINA, CAL.

WHERE TO SHOP IN LOS ANGELES

New York Wall Paper Co.

1001 South Main Street

LOS ANGELES

Best Patterns. Lowest Prices. Free sample books

Covina Transfer Co.

Motor Truck Service

HAULING AND PIANO MOVING

Phone 540

Residence 821 and 608

COVINA, CAL.

COUNTY DIVISION TOPIC OF CHAMBERS OF COMMERCE

Next Tuesday evening, October 3, is the date set for the October meeting of the associated chambers of commerce of the San Gabriel valley. The meeting will be held at Baldwin Park, and the main topic for discussion is county division. Ex-Congressman Charles Bell of Pasadena will be the principal speaker.

Those connected with the local chamber of commerce, who plan to attend this meeting, should notify the secretary, Jerome Reynolds.

NOW Is The Time

To secure some choice 5 to 20 acre tracts of Young Valencia Orange and Eureka Lemon Groves, which are just coming into profitable bearing, at subdividers prices and terms.

We have some exceptionally choice young orchards in our North Whittier Heights Subdivision which are planted to pedigreed trees and which we are offering for sale at attractive prices.

We shall be pleased to have the opportunity of taking you out by auto to see these properties, also the young grafted walnut orchards on the lower lands, and the contoured and terraced avocado orchards on the higher and rougher portion of the property. It's worth the time of anyone to see this development.

Call, phone or write Grover T. Russell or Guerney Maple for full information and appointment to see this property.

EDWIN G. HART

MANAGER AND GENERAL SALES AGENT

917-923 Union Oil Building Los Angeles.

Phones: 10421; Main 2606

The standard roofing on the Pacific Coast. Costs no more than the other kind.

Kerckhoff-Cuzner Mill and Lumber Co.

Phone 148.

1917 Studebaker Four

$975.00 F. O. B. COVINA.

The only car under $1,000 that gives you enough room for touring in comfort.

GRANT CHAPMAN, Agent

Covina and vicinity Phone 982

Printing

The COVINA ARGUS will take orders for Business Cards, Letterheads, Envelopes, Invitations, Statements, Bill Heads, Advertising Dodgers, and all kinds of job printing. We print and deliver promptly.

Ask Us to Call

REPORT ON IRRIGATION EXPERIMENTS MADE IN COVINA GROVES BY UNIVERSITY EXPERT

(By R. S. Vaile, Assistant Professor of Orchard Management.)

During the past two seasons the writer has been conducting a somewhat detailed study of irrigation in the sandy and sandy loam type of soil around Covina. The remarks in this paper will apply to only such soils, and not at all to the heavy types which occur to the southeast of Covina.

Three groves have been compared, on very similar soils, which have been irrigated as follows:

No. 1, 5 acre inches, every 30 days.
No. 2, 2½ acre inches, every 30 days.
No. 3, 1¼ acre inches, every 15 days.

Moisture determinations were made before and after each irrigation and, in case of the groves irrigated every 30 days, midway between irrigations. The amount of moisture present in the soil above the point at which tree swill wilt was determined. The following table gives a comparison of the three groves:

No. 1—Before irrigation, 3.6; after irrigation, 8.2; between irrigations, 2.0; before irrigation, .6; after irrigation, 5.1.

No. 2—Before irrigation, .2; after irrigation, 2.4; between irrigations, 1.3; before irrigation.0; after irrigation, 5.4.

No. 3—Before irrigation, 2.6; after irrigation, 4.1; between irrigations, 2.8; before irrigation, 1.3; after irrigation, 3.6.

Grove No. 3, after fifteen-day irrigation, showed 4.7.

This shows that No. 1, even though it received double the amount of water per month given either grove No. 2 or No. 3, was not able to hold above the wilting point throughout the entire summer. Grove No. 3, irrigated every 15 days, shows what would seem to be very much better moisture conditions because of greater uniformity.

A second comparison was made between two portions of the same grove, on one portion of which manure had been plowed under in the spring, and on the other portion a commercial fertilizer. In the case of the portion fertilized with stable manure, the available moisture was constantly higher throughout the summer, and the fluctuations between the higher and lower point were much less marked. This seems another argument in favor of organic manufactures.

A third comparison was made between mulched and clean cultivated portions of the same orchard to which the same irrigation was applied, where the comparison was much the same as in the case just cited. The mulched section was uniformly higher and the fluctuations, especially in the first of the summer, while the mulch was still quite thick, were less marked than with clean cultivation. This is to be expected because of the loss of water, which must result, from the surface before a dry soil mulch is formed.

A fourth comparison was made between groves irrigated with only one pipe line at the head of a 600 foot furrow and a grove with an additional pipe line through the center, cutting the runs down to about 300 feet. In the latter case, the moisture conditions in the upper and lower ends of the grove were quite similar throughout the irrigation period. In the former case, with the long irrigation furrow, the irrigation water might penetrate 10 feet at the upper end and not over 18 inches for five trees at the lower end. This point holds in general with all of the furrow-irrigated groves which we have studied.

In summarizing these various comparisons, it seems very clear to the writer that increasing the amount of water per application is not nearly so much value in the particular type of soil which we are discussion as is the decreasing of the interval between irrigations. Even with double the amount of water, applied at one time, the soil is not capable of holding sufficient moisture to keep above the danger point throughout a 30-day interval. When it comes to economy in the use of water, it seems that shortening the length of irrigation furrows is of greater value than any other factor. A combination of an irrigation furrow not over 320 feet in length with an irrigation interval not to exceed 21 days should give almost ideal irrigation conditions for this type of soil.

In comparing amounts of water applied in various districts, the writer has been impressed with the difference in the terms that are in common use. The one way of figuring water which seems clear and which can be applied to all districts, is to figure on the acre inch basis, or the equivalent to rainfall inches. In a general way, a miner's inch for 24 hours may be considered as ½ acre inch. In other words, if one could reduce their miner's inches to a 24 hour basis, and then divide by 2, they would have the approximate number of acre inches. Where water is figured in gallons, it should be kept in mind that 27,153 gallons is equal to one acre inch.

CALIFORNIA STATE AUTOMOBILE ASSOCIATION FAVORS BOND ISSUE FOR STATE HIGHWAYS

The California State Automobile Association for the benefit, primarily of its members, but in the interest also of all automobile owners, has had an independent investigation made of the expenditures of the California highway commission under the $18,000,000 bond fund. The technical work was done by Mr. Eric Wold, civil engineer, who has had long and practical experience in road building in California.

This report discloses the following nfidings in brief:

The $18,000,000 is practically expended and instead of receiving and having a quantity of temporary macadam or oil macadam roads, we have 966 miles of permanent concrete and asphalt pavement and only 129 miles of temporary oil macadam.

We also have 395 miles of well graded dirt road which can be made into permanent highway as money is forthcoming.

To accomplish this great work, the commission built up a wonderfully efficient organization. This was not done in a day or a year, but by the sifting, trying out and education of the members and units at a great expense. At the present time this organization probably handles its business at a cost of one-half of what it did in the first year of its existence.

Great savings have been effected in mileage approximating 200 miles. Grades have been materially reduced on all mountain sections and railway grade crossings numbering 143 eliminated.

The State Highway Commission made a gross saving of $500,000 on purchases and freight reductions.

We have examined in detail 175 contracts and find that the unit prices are all reasonable and well within the limits to be expected for the class of work required and under the various local conditions prevailing.

On the strength of the expert report, as well as other investigation made by the officers, the California State Automobile Association has resolved to endorse the passage of Amendment 3, state highways act of 1915, providing for a further $15,000,000 for good roads, to be voted on November 7th, 1916.

Amongst many reasons that may be urged are the following:

The $18,000,000 bond fund has been honestly and economically administered.

A highly efficient organization built up, tried and tested is on hand for our further use.

The gaps in our state highway system must be closed to ensure the fullest return on our present investment.

Shoulders should be provided to the present highways to insure the traveling public from present dangers.

Statistics show a gain of 100 per cent in automobiles from 1912 to 1916, and mileage increased many times greater, while tire sales for the same period only increased 50 per cent, to say nothing of saving in upkeep and increased milage per gallon of gasoline.

Cross roads as links to our present highways will be partly provided for out of the $15,000,000 new bond issue—$3,000,000 being set aside for aiding eight such links.

Nothing that California has done apart from the Panama exposition has advertised it better in the east than its present highway system, even in its present uncompleted condition.

Under section 5 of this act, all funds for payment of principal and interest on these bonds is provided out of the general fund in the state treasury, i.e., paid out of th etaxes levied by the state on corporations.

Maintenance is fully provided out of taxes on automobiles, which are sufficient for this purpose.

REGISTRATIONS CLOSE ON OCTOBER SEVENTH

Registrations close October 7. Anyone who has not registered since Jan. 1, 1916, must register in order to vote at the presidential election in November. Anyone who has registered and has changed his or her name or has moved his or her residence from one precinct to another must transfer his registration. Miss Holly, deputy registrar, will register you at the Covina Argus office between the hours of 8 to 12 a.m. and 1 and 5 p.m.; Saturday from 8 to 12 a.m.

Subscribe for the Argus.

Naming a Famous Dish.

If you are a gourmet you like lobster. The man who made lobster a la Newburg famous refused to have his name go with it. He gave Delmonico the recipe, and Del gave the delicacy the name it bears today, while that of the benefactor is never heard outside of the little circle in which he lived.

Well, the creator of the dish was Benjamin Wenburg, a New York broker. He used to take his luncheons at Delmonico's downtown place, not many blocks from the Battery. When he told Del how to make lobster a la Newburg—it had no name then—Del put it on his bill and called it lobster a la Wenburg.

Wenburg got angry about it and told Delmonico if he didn't remove his name he would feed elsewhere. The big caterer reversed the first syllable, and the title has been what you have been accustomed to see ever since.—Richmond Times-Dispatch.

Whim of a Great Actor.

Salvini, the great Italian tragedian, made it a condition that none of his sons should act in Italy so long as he remained on the stage. So Gustavo was banished to the other countries of the continent and acted in Russia and Austria with some success. Alexander learned the English language and played in this country until he died at an early age. Tomaso is now an actor in Italy and is said to have inherited to a greater degree than any of his brothers the talents of his father.

Salvini was married twice; first to Clementine Cazzola, an eminent Italian actress, who died, leaving him three small children. Many years later he married an Englishwoman named Lottie Sharp, by whom he had two children. His grandchildren have attracted attention in art and other circles in Italy.—Argonaut.

Flowers and Leaves.

Flowers are produced by the sacrifice of stem and leaves, which subordinate their own functions to the making of seed to carry on the species. In the late summer time, when plants have flowered and set their seed, the leaf spirit seems again to assert itself and in many instances becomes so strong that the miracle of its self sacrifice is revealed. One often sees roses, after producing perfect blossoms, producing some which push out a small bunch of green leaves from the heart, or perhaps the axis of the aborted stem grows right out from the middle and bears a small secondary rosebud. This secondary rose is generally smothered in a calyx more like a conglomeration of leaves than any ordinary calyx, the calyx showing a strong tendency to revert to the leaf form.—Edinburgh Scotsman.

Stupendous Surnames.

The bearers of some of the surnames which appear in medieval documents must have been glad of an excuse to change them. Apparently this was done, for the more grotesque have either vanished or have been modified out of recognition. Among the former are such names as Alice Thepundersstepdoghtre, Mazelina Stabwourchman, Frethesanccia Del Countynghouse, Godisman Attestretesende and Thomas Wrangwisshe, which certainly have no claimants nowadays.

Many surnames derived from trade or service have been contracted, such as Le Lindraper into Draper, Le Couhirde into Coward, Le Chapelayn into Chaplin and Le Gresuenour (gros veneur) into Grosvenor.—London Opinion.

A Queer Creature.

Queer that while the male seal is a bull and the female a cow their youngster is not called a calf, but a pup.

Why "seal fisheries," too, when the seal is not a fish?

And why should the seal's breeding place be styled a rookery?

It looks as if this strange creature is only a fish in common parlance while at sea. On land (or ice) it is classed popularly with animals or birds.—Exchange.

A Glimpse of Heaven.

Paterfamilias—Well, Mr. Smith, I'm pleased to see you at our humble board for the first time. Now, is there any particular cut you fancy?

Prospective Son-in-law—Oh, no, thank you. I think—

Youngest Daughter of the House—Dad, aren't you going to ask Cissie? You know what a shindy she kicks up if she doesn't get first pick.—London Opinion.

The Beginning and End.

Fond Mother—It was at this point in the entrancing landscape that my daughter received a declaration and accepted. Friend—And tell us the rest of the romance. Fond Mother—Unfortunately that is all there was.—Meggendorfer Blaetter.

The Assent Sarcastic.

He (at the end of a fishing story)—My word, it was a monster! 'Pon my word, I never saw such a fish in my life! She—I don't believe you ever did!—London Mail.

Pertinent.

"I asked Arthur how old he thought I was, and he guessed right the very first time."

"Have you made up yet?"—Pittsburgh Press.

Telling the Time.

Ingenious Teacher—If the clock were to strike fourteen, what time would it be? Intelligent Pupil—Time to send the clock to be repaired.—London Telegraph.

The only competition worthy a wise man is with himself.—Mrs. Jameson.

Maxwell

$595

F. O. B. DETROIT

The world's record—twenty-two thousand and twenty-two miles without stopping the motor—is held by a Maxwell stock touring car.

NO other car *at any price* has ever approached this wonderful record of endurance.

In addition to this proven sturdiness, remember that the Maxwell averages between 25 and 30 miles per gallon of gasoline.

Moreover, the Maxwell is *complete.* It has electric starter and lights; demountable rims; one-man mohair top; speedometer; roomy, comfortable seats and an attractive appearance.

Are you particular about details? Do you demand *evidence* of value? If so, you will investigate the Maxwell, the features, record and reputation of which proclaim it the *world's greatest motor car value.*

5-passenger Touring Car, $595 — 2-passenger Cabriolet, $865
2-passenger Roadster - 580 — 6-passenger Town Car, 915
5-passenger Sedan, $985

A. E. HARNISH, Agent
COVINA, CAL.

NOTICE OF ASSESSMENT.

Notice is hereby given that at a meeting of the board of directors of La Puente Co-operative Water Company, held on September 9, 1916, an assessment (No. 8) of 50 cents per share was levied upon the subscribed capital stock of the corporation, to pay interest on bonds, payable immediately to the secretary at his office, Room 9, First National Bank Building, Covina, California.

Any stock upon which this assessment shall remain unpaid on October 13, 1916, will be delinquent and advertised for sale at public auction, and if payment is not made before, will be sold on the 4th day of November, 1916, at 2 o'clock in the afternoon, at the office of the secretary in Covina, County of Los Angeles, State of California.

B. M. GIVEN, Secretary.
Covina, Cal., Sept. 14, 1916.

CITY TAXES ARE DUE.

Notice is hereby given that the taxes on all personal property and one-half of all taxes on real property are due and payable, and that if not sooner paid, will become delinquent on the last Monday in November next at the hour of five o'clock p.m., and that thereupon ten per cent will be added to the amount thereon.

That all taxes may be paid at the time when the first installment as herein provided is due and payable.

All taxes may be paid at the office of the undersigned, room 132 North Citrus Ave., City of Covina, California, on all business days, between the hour of 9 o'clock a.m. and 12 o'clock noon, and between the hour of 1 o'clock p.m. and 3 o'clock p.m., and at other hours by appointment.

That the remaining one-half of the taxes on all real property will be due and payable on the first Monday in January next, and that if not sooner paid they will become delinquent on the last Monday in April, 1917, at the hour of 5 o'clock p. m., and that thereupon 10 per cent will be added to the amount thereof.

Office, phone 39.

F. J. CROZIER,
Tax and License Collector
9-29 of the City of Covina.

Covina Auto Service

Anyone wishing to hire an auto by the hour, or short runs, call

HERSHEY'S AUTO SERVICE.

Phones:
Office 814. Residence 215.

Conn Band Instruments

We have been appointed sole agents. Write for catalog and special information for Band Men. FREE
GEO. J. BIRKEL CO.
Steinway Piano Dealers
446-48 Broadway, Los Angeles

Let us show you the "TRANSO" envelope—you write the name and address only once.

Our labor-saving statements to go with the "TRANSO" envelopes are revelations.

Order them now and save delay. Order now and we will deliver to your office within a week.

Large sheets of ruled paper. You often need them. We now have sheets 17x22 inches, ruled one way in narrow ruling. These may be cut down to any size. We sell them blank or printed, from one sheet to as many as you desire. You can use them for almost any of your office forms and save expense of special ruling.

COVINA ARGUS PRINTSHOP
PHONE 3

An Ad to Merchants Managers and Bookkeepers

The first of the month will soon be here again. Have you looked up your supply of

Statements
Bill Heads
Envelopes
and
Office Stationery

SUBSCRIBE FOR THE ARGUS. $1.50 PER YEAR.

More Nourishing Than Meat or Eggs

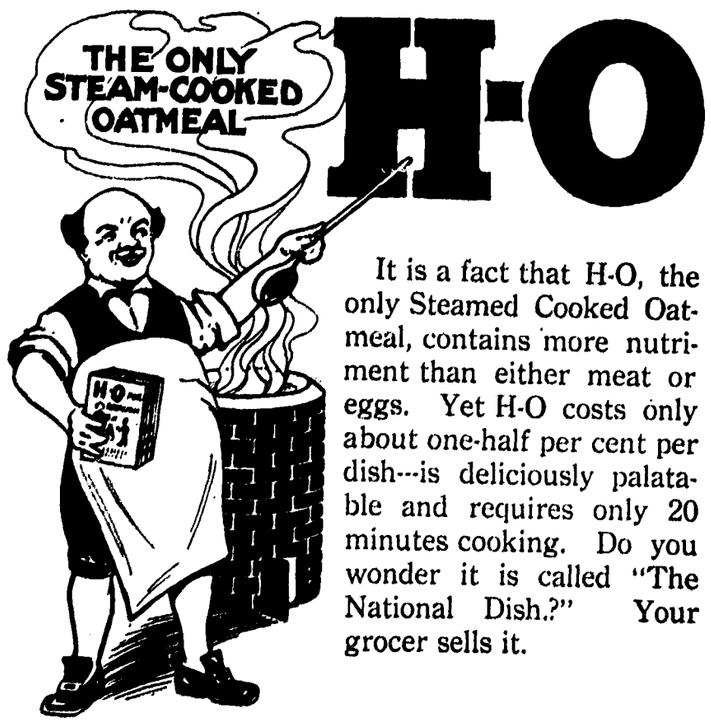

It is a fact that H-O, the only Steamed Cooked Oatmeal, contains more nutriment than either meat or eggs. Yet H-O costs only about one-half per cent per dish—is deliciously palatable and requires only 20 minutes cooking. Do you wonder it is called "The National Dish?" Your grocer sells it.

THE COVINA ARGUS

COVINA, CALIFORNIA

Published every Friday by the Covina Argus Publishing Co. (partnership)

J. L. MATTHEWS, Editor — CARL H. SHIRLEY, ELMER L. SHIRLEY, Managers

Entered at the Postoffice, Covina, California, as second-class matter.

COVINA, CAL., SEPT. 29, 1916.

Subscriptions: $1.50 per year, payable in advance; single copies, 5 cents. Advertisements: Display, 17½ cents per column inch per insertion; Liners, reading notices and legal advertisements, 5 cents per line per insertion.

TELEPHONE NO. 3

For President, **CHARLES EVANS HUGHES** of New York.

For Vice-President, **CHARLES WARREN FAIRBANKS** of Indiana.

For U. S. Senator-HIRAM W. JOHNSON, of Sacramento.

For Congress-CHARLES W. BELL of Pasadena

EDITORIAL

BUSINESS FIGHTING BOOZE.

Drinking always reduces earnings and profits. This fact has been forced upon the attention of the business world during the past few years to such an extent that our great corporations have become the strongest allies not only in promoting sobriety among their workers, but in promoting national prohibition. Thoughtful men are beginning to prophesy that in 1820 we shall be a saloonless nation. Employers of large numbers of men are being forced by self-protection to employ only total abstainers. The nation-wide movement for workmen's compensation laws, leaves no alternative. Statistics prove, beyond the peradventure of a doubt, that even moderate drinking increases accidents.

The railways have led in this reform. Years ago they discovered that it was a crime to entrust a passenger train to an engineer of alcoholic tendencies, and that it was very bad business to take a chance with such an engineer on a freight train. Alcohol is specifically a causative of an eye disease which results in color blindness which makes the reading of signals very unreliable. Experience has taught railroad men that it is not only not safe for their employees to drink while on duty, but also while off duty. In a recent issue of the Railway Gazette it is stated that there are probably two million railroad employees today living under the strictest prohibitory regulations.

Recently the Pennsylvania railroad, recognizing that it was thoroughly inconsistent to prohibit their men from visiting saloons while conducting saloons in their club cars and serving liquors in their dining cars, met the issue squarely and abolished the sale of liquor on all their trains.

Smaller corporations are being forced by insurance companies to practically the same position. All reliable corporations in the state of California are now providing accident insurance for their employees. The state law makes such a policy absolutely necessary for the protection of the corporations. The insurance companies for self-protection have been forced to inquire into the personal habits of the men. Recently the superintendent of a corporation said to the writer, "There is no alternative left to me. I cannot afford to have a man in my employ who is not insured. The insurance company refuses to insure a man against accident who drinks. The result is that I find it necessary to discharge all men who drink."

The time is not far distant when it will be as difficult for a man who drinks to secure any remunerative employment, as it is for a man who is known to be addicted to the morphine habit. There is not a sound economic argument that could be made for the continuance of the liquor business in California. It reduces the profits of business; it reduces a man's capacity to earn; it reduces his capacity to secure work; it robs his family of a legitimate share of the earnings.

AFTER THE WAR—WHAT THEN!

While the central powers of Europe are locked within a ring of steel ashore and afloat, it takes a submarine merchantman to deliver a million dollar cargo of German merchandise at one of our ports. There may be dozens, there may be scores of these undersea voyagers to follow the Deutschland's triumphant course and lay down in our markets dyestuffs and other products of German enterprise and genius. Yet, at the best, what this submarine transportation can put into our markets will be as a few drops of rain spilling out of the clouds into the sea.

But when the armies of the old world have laid down their arms, when twenty million warriors are twenty million workmen again, when every blockade has been lifted from everp port, when the highways of the seven seas are as open and as free as ever they were to all ships under all flags, of the great powers and the small powers, of the victors and the vanquished, we shall not have mere submarine marvels seeking our shores by stealthy and crooked voyages, with driblet cargoes of 800 tons. We shall have countless argosies coming from the Germans and the Austrians, as from the British and the French, as from every nation that trades in any craft that can float.

They will be coming, from the peoples who are now at peace and from the peoples who are now at war, as they never came before. For with the markets of belligerents restored to the world, the nations that kept out of the war can find there no rich and prosperous buyers, as they found them before August, 1914; just as now they must seek them here.

And the belligerents of today sending their soldiers back to work must ask of them, after all they have done on the fields of battle, to find, at whatever pains, their livings on the fields of industry. All, as individuals and as nations, will work in whatever way they must work, will do whatever things they must do, will suffer whatever pinch they must suffer, to freight their fleets with products of the farm and the mine, of the mill and the factory, to get our gold—our gold which already is piled high in our public and private vaults as never gold was piled before, as perhaps never again it is to be in the history of the human race. That is what is due when the peace clock strikes, beyond our present imports. And see what they are already.

For the fiscal year ending with June they were, in round numbers, $2,000,000,000. But since the beginning of the calendar year they have been coming at the rate of more than $2,250,000,000. For several weeks they have been rushing in at the rate of more than $2,250,000,000.

Let the war go on and this calendar year will surpass in imports $3,000,000,000. Let the war go on and this fiscal year just begun will run hundreds of millions beyond $3,000,000,000.

And while the submarine merchantman, Deutschland, bringing her cargo of precious dyestuffs, was feeling her way into the waters of Chesapeake bay, the present control of the United States congress was rejecting the Republican proposal to place on dyestuffs an import duty which would save the American industries established since the allied blockade of the central powers, to provide articles which are essential to the industrial existence of this country. And only a few days earlier a great American industry announced that it was scrapping its munition plants and turning out of employment in those plants hundreds of workmen because the war order dream of fabulous wealth and endless prosperity is already beginning to fade.

So shall all our war order business collapse, not after the war, but even as the peace negotiations begin. So shall the cream of our present exports become sour milk. So shall American wage earners troop out of the pay line and into the bread line by the tens and hundreds of thousands, if while we lose the foreign markets to the extent of hundreds of millions a year there are no peace industries to which they may return for their bread and butter because the fleets of all the world will be pouring their cargoes into our markets.

But at Washington, in this, as in all other national dangers, there is nothing but watchful waiting.

Single tickets to university extension lectures, 25 cents; season tickets for course of six lectures, $1. First lecture high school auditorium, Monday evening. 1t

THE "HUMAN MIRACLE."

Laughter a Blessing No Bird, Beast, Fish or Reptile Possesses.

In the London Opinion the sage James Douglas, speculating on that pleasurable emotion which is accompanied by face cracking movements of the muscles of the physiognomy and a brightness of the eyes and is known as laughter, describes the phenomenon as "the human miracle" and says:

"No bird or beast or fish or reptile can laugh. You can teach an ape to do almost anything, but you cannot teach him to laugh. The awful solemnity of animals is the one really intolerable thing on this earth. They are cut off from the abiding miracle of humor.

"A wise man has warned us to interrogate ourselves when we laugh. I totally and entirely repudiate that diabolical doctrine. Never interrogate yourself when you laugh. You should never look a laugh in the mouth.

"There are many kinds of laughter, but they are all good. Interrogate yourself if you like when you weep. But if you value the well being of your soul never interrogate yourself when you laugh. Laughter is a good thing in itself and an end by itself. The quality of laughter, like the quality of mercy, ought never to be strained. Laugh before you look."—New York Times.

OUR PLACE IN THE SUN.

Human Beings, Like Plants, Need Much of the Outdoor Life.

A home without windows was built for the blind in a certain English community. Scientific heating and ventilation were provided. But architects and trustees reasoned that light was not necessary in a house of sightless people.

Then they discovered that human beings, like plants, dwindle and die when deprived of the light of the sun. And they had to remodel their building and let in the sun's rays to keep the blind alive.

Since the invention of the electric light we have all treated sunlight with amazing indifference. In summer especially we spend much time, thought, energy and money protecting ourselves from the sun.

And in so doing we often are acting not much more wisely than the committee that built a house without light for the blind. In summer, for instance, we try to escape the sun when we actually need its services in the cause of good health.

So take your work and play out of doors when possible. Don't fear sunstroke. Don't be afraid of sweat and tan.—Toledo News-Bee.

Grinned Into Matrimony.

That grinning matches were an accepted form of sport in early English days is shown by an advertisement announcing a gold ring to be grinned for by men on Oct. 9 at the Swan, Coleshill heath, Warwickshire, which appeared in the Post Boy of Sept. 17, 1711. Addison gives a detailed account of one of these "controversies of faces," telling us that the audience unanimously bestowed the ring on a cobbler who "produced several new grins of his own invention, having been used to cut faces for many years together over his last."

His performance was something like this: "At the very first grin he cast every human feature out of his countenance, at the second he simulated the face of a spout, at the third that of a baboon, at the fourth the head of a bass viol and at the fifth a pair of nut crackers." Addison adds that a comely wench whom he had wooed in vain for more than five years was so charmed with his grins that she married him the following week.

Bites as Required.

He was trying to sell a dog, a bandy legged brute, with features calculated to stop a motorcar, and the old lady did not seem averse to buying one. Their ideas as to the brute's value scarcely corresponded, however, and there was little prospect of agreement, when suddenly the lady demanded:

"Will he bite?"

"Only his meat, mum," responded the fancier.

"Oh, but I wanted one for tramps."

"Tramps is his meat, mum," was the artful reply, and there was a deal, after all.—Exchange.

Disorder.

I distrust both the intellect and morality of people to whom disorder is of no consequence. What surrounds us reflects more or less that which is within us. The mind is like one of those dark lanterns which in spite of everything still throw some light around. If our tastes did not reveal our character they would be no longer tastes, but instincts.—Emile Souvestre.

The Lesser of Two Evils.

"I'll be mighty glad when I start to school," announced Willie one day.

"Why will you be glad, dear?" asked his mother in surprise.

"Well, then you an' papa will have to cut out this spellin' of words that you don't want me to hear."—Ladies' Home Journal.

When a Man Makes His Will.

It is a morbid superstition that a man dies when he makes his will. More often he lives happily and long after he has done so. It relieves his anxieties.—London Saturday Review.

Safety First.

"Do you know why the little chickens come out of the eggs, dear?"

"Course I do. They know they'd get boiled if they stayed in."—Boston Transcript.

RESOLUTIONS OF RESPECT.

Whereas, on August eleventh, there entered into rest our well-beloved friend and co-worker, Mr. George Anderson, whose faithful services as secretary and manager of the Covina Citrus Association entitled him to the respect and admiration of its members; and

Whereas, in the death of Mr. Anderson, the Association has lost a strong and loyal leader, and the community a public-spirited and honored citizen, be it therefore

Resolved, that the Board express to the afflicted family its deep appreciation of him many sterling qualities, and its heart-felt sympathy in their sorrow and bereavement; and be it

Resolved, that these resolutions be spread upon the minutes of the Association, and that copies be sent to the family and to the Covina Argus.

A. P. KERCKHOFF,
A. M. SEELEY,
W. M. WARREN,
Committee.

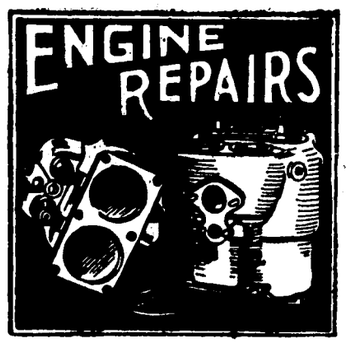

Do you know that your

Crankshaft Bearings

MUST be perfect if you are to have a really silent engine—that if these bearings have "play" in them that the crankshaft is apt to be forced out of "line?" That when your crankshaft is out of line it is on the highway to wrecking your engine completely?

Doubtless your engine's bearings are worn—have "play"—why not, then, have us overhaul your car NOW before it's too late?

Genuinely expert work in an adequately equipped shop—at reasonable prices.

Covina Garage and Machine Shop Association

WE

Make, Repair, Refinish, Upholster

AUTO TOPS AND WOOD WORK
CUSHIONS — MATTRESSES
BOX SPRINGS — COUCHES
CANE CHAIRS — FURNITURE
TENTS, AWNINGS
SCREENS, DOORS
PORCH SWINGS
LAWN SWINGS
SHOWCASES — COUNTERS
CABINET WORK—SAW FILING

THE SLEEPWELL

Phone 130.
300 Citrus Ave. Covina, Cal.

GOAT MILK

Unexcelled Baby Food

"Mother's Joy and Baby's Health."

Why use manufactured foods when nature provides a substitute for mothers' milk? Unlike cows, goats are immune from tuberculosis.

This milk is highly recommended for stomach trouble and invalids. *Prevents colic in children.*

Buy pure, unadulterated, unsweetened, evaporated goat milk. Eleven ounce sanitary cans retail at twenty cents.

For sale at W. W. NASH, Druggist.

WIDEMANN GOAT MILK CO.
Physicians Bldg., San Francisco
(California Produce-Condensory, King City)

NEW BEAN CLEANER AND WAREHOUSE.

The C. C. Collins Company of Santa Ana, California, experienced warehouse men and large buyers of beans of all kinds, will install and operate a bean cleaner in a new and large warehouse now being built at Hartville Station, on the Salt Lake R. R. This company will be ready to receive beans in a very short time, and wants the business of the bean growers in this vicinity. They will sell bean sacks, and furnish ample storage room for beans and grain or other products, if desired. They will also buy walnuts, dried fruit, raisins, or whatever you have to sell. Address for the present, C. C. Collins Company, Santa Ana, Cal. tf

A Bank Account

is an aid to happiness because when it grows you find your confidence increasing and your cares diminishing.

You will find your check book a friend with a memory. It will tell you at a glance how your business affairs stand.

Covina National Bank

Dr. J. D. Reed, Pres. J. H. Coolman, Vice-Pres.
V. O. English, Cashier

How About Your Tires?

We can supply you with

FISKS—the best popular priced tire
VITALIC—the best medium priced tire
KELLY SPRINGFIELD—absolutely the best at any price

See us for AUTO GLOVES, SPONGES or CHAMOIS. We have established an auto supply store to meet your every requirement. Try us.

RELIABLE GARAGE

E. G. HOTCHKISS, Prop.

THE Ford AGENCY

COVINA, CHARTER OAK, BALDWIN PARK, PUENTE, WALNUT

ARGUS WANT ADS BRING IMMEDIATE RESULTS.

Cement Contractor

Will figure on all kinds of cement work.

SIDEWALKS, CURBS, FOUNDATIONS
CESS POOL WORK, Etc.

E. H. WALTERS

Successor to J. C. Walters Covina Phone 893

The "Pied Piper"

A committee of Covina citizens named our confectionery store and cafe.

We have the best things in candy aud ice cream.

Have you tried our excellent light lunches?

The *"Pied Piper"* will charm you.

DOVOLAS BROS. *CITRUS AVE.*

ADVERTISE

IF YOU
Want a Cook
Want a Clerk
Want a Partner
Want a Situation
Want a Servant Girl
Want to Sell a Piano
Want to Sell a Carriage
Want to Sell Property
Want to Sell Your Groceries
Want to Sell Your Harwdare
Want Customers for Anything
Advertise Weekly in This Paper
Advertising Is Way to Success
Advertising Brings Customers
Advertising Keeps Customers
Advertising Insures Success
Advertising Shows Energy
Advertising Shows Pluck
Advertising Is "Biz"
Advertise or Bust
Advertise Long
Advertise Well
ADVERTISE
At Once

IN THE ARGUS

LOCAL HAPPENINGS

Picture framing. Covina Book Store.

Dressmaking. Mrs. Edith De Witt, 120 East Center St., Covina. tf

Miss Eva Spaulding of Riverside was a guest last week of Mr. and Mrs. E. P. Warner and family.

Mr. and Mrs. L. T. Graves have been entertaining Mrs. Bertha Brooks of Ramona Acres for the past week.

Mrs. J. N. Hurst spent a day the latter part of last week with an old friend, Mrs. Clements, in Whittier.

J. B. Strickler of Los Angeles spent last week-end with the A. E. Harnish family.

"Pretty Baby" and other popular music, Los Angeles prices. Covina Book Store.

Mr. and Mrs. George L. Jenks, who were called to Savannah, Ill., about six weeks ago, by the death of the latter's mother, returned home Thursday.

Six university extension lectures for $1. Tickets on sale at opening lecture, Monday evening, October 2, at high school.

Do not forget that you can get an excellent home supper at the Presbyterian church dining-room for only 25c tonight from 6 to 7:30. 1t

Mr. and Mrs. H. S. Goode and Mr. and Mrs. A. L. Philleo attended the fashion show, Los Angeles, last Thursday evening.

Mrs. George Peake and two children of Uplands have been spending the week with the former's mother, Mrs. Charity Smart.

Mrs. J. N. Wilson has been entertaining Mrs. Charles D. Kimball and little daughter of Los Angeles for the past week.

Mrs. Chas. Chovin, who for the past three months has been visiting her mother, Mrs. Ellen Raper, in Milwaukee, is expected home on Saturday of this week.

Mrs. Charles T. Murphy, wife of the new rector of the Holy Trinity church, will be at home informally on Tuesday from 2 to 5 during the month of October.

Dr. and Mrs. Frahm of Denver, Colo., were guests of Dr. C. Fred Aschenbrenner and mother last Friday. Dr. Frahm has been teaching in the Denver dental school and has moved to Los Angeles and will be an instructor in the dental school of Southern California.

Paper napkins, doilies, birthday candles, ice cups, etc. Covina Book Store.

On Tuesday evening Mr. and Mrs. W. W. Nash, Mrs. S. F. Jones, and Mr. and Mrs. William Hoogendyk, members of La Paloma chapter, order of the Eastern Star, visited Halcyon chapter, Los Angeles, to be present at the exemplification of the work by the officers of the grand chapter of the state of California.

On Monday next, Mr. and Mrs. W. W. Nash, Mr. and Mrs. C. D. Griffiths, Mr. and Mrs. Wm. Hoogendyk, will attend a theater party given by the members of the various Los Angeles chapters of the Eastern Star at the Morosco theater. The entire house has been purchased by the order for this occasion.

Dr. Kate D. Buck, dentist, who was seriously injured last March in an automobile accident, is pleased to announce that she will reopen her office at the "Fellowship Farm" on Oct. 12th, for three days in each week, Thursday, Friday, and Saturday. As has been her custom, the months of August and December will be vacation months. 10-20

Kodak finishing. Covina Book Store.

Up-to-date stationery, "pastel tints" paper and correspondence cards, 35 cts. box. Covina Book Store.

Miss Elva Swanson of Oakland is a guest of Mr. and Mrs. W. B. Broadwell and family.

Captain N. D. Mussey entertained his sister, Mrs. C. H. Betts of Hollywood, for several days this week at his home on West Badillo street.

Mr. and Mrs. C. S. Beardsley left Wednesday by auto for Santa Barbara, expecting to be away only three or four days.

VANOPHONE plays any disc record except the Edison; no horn; weight, 12 pounds. Price $12.50. Clapp's Drug Store.

Mrs. Gus Malone has been confined to her home on Howard street by a severe illness for several days this week.

Come to the Harvest Home supper at the Presbyterian dining-room tonight from 6 until 7:30. Everybody invited. 1t

GRAPES—Now ready for delivery. Table and jelly grapes by the box or ton. C. Didier, Puente. Home phone 57. tf

Professor Jerome Hall Raymond opens lecture series in high school auditorium Monday evening at 8 o'clock. Season tickets, $1, at door. 1t

The fire department will be guests at the First Baptist church on Sunday evening. All who are interested in the fireme nand their work are specially invited to the church where a welcome awaits you. Come. 1t

Mr. and Mrs. H. A. Miller, Mr. and Mrs. J. L. Matthews, and Jerome Reynolds will represent the Covina chamber of commerce at a meeting of the four counties, San Bernardino, Riverside, Los Angeles, and Orange, at Redlands on Saturday.

A party of fishermen composed of Henry Phillips, Robert Philleo, Merton Elliott, and H. E. Milliken fished the Bear creek above where that stream forks with the Santa Ana canyon over the week-end. These anglers were awarded with meager baskets of trout.

The choral society will meet this evening (Friday) in the parish hall of the Holy Trinity church. Miss Pearl Rebhan will entertain. There will be discussions and comparisons of Chopin and Mendelssohn, with illustrations by the different members of the society.

A party of old-time friends of Captain Mussey, from Oakland, who are touring California in their automobile, called on Mr. Mussey and his daughter on Monday. The party included Mr. and Mrs. Glen Johnson, Miss Corwin, Mrs. Caldwell and son, and Mrs. Snyder.

The Rosecroix chapter of the Eastern Star, Los Angeles, entertained on Wednesday evening the matrons and patrons of the various chapters throughout this district. Local members present were Mr. and Mrs. W. W. Nash, Mr. and Mrs. Frank Ohaver, Mr. and Mrs. C. D. Griffiths, Mr. and Mrs. William Hoogendyk.

A noved form of entertainment was enjoyed by the members of the Christian Endeavor Society of the Presbyterian church last Friday evening, in the church parlors. On entering, each guest was measured as to height, and was taxed accordingly. Different games, including "postman," and charades were enjoyed; dainty refreshments were served. The money received is to be used by the society in the purchasing of new song books.

Twenty-five Only

While they last---

We will sell 4 and 5 qt. Enamel Kettles, 40c values, at only 25c.

White Enamel Tea Kettles and Dish Pans, $1.00 value, at only 69c.

Grey Enamel Bread Pans, 30c values, 15c.

6-Hole Grey Enamel Muffin Pans, 40c value, 25c.

All Gold Band and Plain White Dinnerware at half price.

35c House Brooms 27c.

$7.50 value Coal and Wood Heater, cast top and bottom, $5.00 while they last.

McClellan & Larkin

HARDWARE

Citrus Avenue Covina, Cal.

THERMOS

The Bottle
Lunch Boxes
and Cases
FOR
Workmen
School Children
Campers and
Picnic Parties

CLAPP'S

The Rexall Store

Free developing and free enlarging with kodak finishing. Covina Book Store.

Mrs. R. S. Porter entertained Wednesday afternoon with an Orpheum matinee party. The guests were Mrs. A. P. Kerckhoff, Mrs. C. F. Clapp, Mrs. W. H. Collins, Mrs. McCoy, Mrs. Clisbe, Mrs. J. R. Elliott, Mrs. F. C. Devendorf, Mrs. W. W. Nash, Mrs. Hately, Mrs. R. M. Douglass, Mrs. William Crook, Mrs. J. H. Sass, and Mrs. B. M. Given.

Among the local Methodists who attended the conference at Santa Ana were Mr. and Mrs. C. E. Paige, Mr. and Mrs. H. A. Miller, Dr. and Mrs. C. F. Fingerle, Mr. and Mrs. S .E. Coons, Mr. and Mrs. J. L. Matthews, Mr. and Mrs. George King, Mr. and Mrs. L. T. Graves, Mr. B. F. Edwrads, Mr. and Mrs. Salsbury, Mr. and Mrs. Moore.

Mrs. A. L. Hamilton, formerly of this city, and wife of A. L. Hamilton, city commissioner of Pasadena, was visiting friends in Covina Wednesday. Mrs. Hamilton is at present interested in the election of Hon. Charles W. Bell, who is the Republican candidate for congress from this district. For years Mrs. Hamilton has been a leader among ladies in social, club, and political circles.

Mrs. J. L. Matthews of Navilla Place is to be hostess next Friday afternoon, Oct. 6, for the members and friends of the W. C. T. U. at a fall rally, musicale, and experience meeting. The white-ribboners throughout the state have been asked to give to the campaign fund a dollar if possible, and the local women have been earning their dollar during the summer and will bring it in at this meeting, telling just how it was earned. Good music will be given. The latest plans for the local campaign work will be discussed.

Mrs. Eliza Unger entertained with a dinner party in honor of Mrs. Carl Aschenbrenner of Pella, Iowa, who has spent the last six monoths here with her son, Dr. C. Fred Aschenbrenner, on their ranch home, "Las Palmas." The guests were Mr. and Mrs. J. J. Aschenbrenner, Mr. and Mrs. Fred Aschenbrenner, Sr., Dr. C. Fred Aschenbrenner, Mrs. J. C. Walters, Mr. Chas. Walters, Mr. and Mrs. Edward Walters. A delicious six-course chicken dinner was served. Mrs. Carl Aschenbrenner expects to leave for her home Thursday, stopping enroute at San Francisco and Denver.

Miss Dell Harnish, whose marriage to Mr. Paul Custer occurs the 25th of October, was the guest of honor at a linen shower given by Mrs. E. P. Warner at her home on College street last Saturday afternoon. About the middle of the afternoon Miss Harnish was called to the door to receive a package sent her by Wells Fargo express, for which she signed and paid. The package, when opened, contained a beautiful array of linen pieces, which were the gifts of the other members of the party. The guests spent the afternoon by hemming tea towels for Miss Harnish. Mrs. Warner was assisted in the entertaining by Miss Cora Davis. The invited guests were as follows: Misses Mina Cady, Carlibelle Gail, Mildred Norton, Eleanore Taschner, Nellie, Emma, and Elin Anderson, Mildred Van der Vort, Anita Reynolds, Sarah Crook, Edna King, Edna Hoogner, Adah Jenks, Gladys Coons, Mattie Breakey, Mmes. Glen Harnish, Wallace Reed, A. W. Feist, Grant Chapman, T. C. Costenbader, Lloyd Hodges, Hal Cook, A. E. Harnish, Elmer King, Myron Crawford, Vergil Bonham, Miss Edith Waterhouse of Pasadena, and Miss Eva Spaulding of Riverside.

Sydney Wagner of Hollywood was a guest of Norman Devol on Saturday.

Gerald Devol spent Saturday and Sunday with Lee Smith in Los Angeles.

Buy a FLORENCE, the new smokeless oil heater, at McClellan & Larkin's Hardware. 1t

Mrs. L. L. Ratekin and daughter have returned from a visit with relatives in Swan Creek, Ill.

Mrs. F. C. Devendorf will entertain the ladies' Bridge Club this afternoon at her home on San Bernardino road.

Mr. and Mrs. J. H. Devol and son, Kenneth, attended the Barnum & Bailey circus in Los Angeles Monday.

Mr. and Mrs. F. C. Devendorf entertained a party of about twenty-four at dinner, followed by cards, on Saturday evening.

Mrs. Lloyd Hodges, formerly Miss Josephine Reynolds, was in Covina on Thursday of this week, preparatory to moving to her home in Los Angeles.

Robert S. Walker and J. Gorham are recent purchasers of Maxwell touring cars through the local agent, A. E. Harnish.

The members of the Holy Trinity Guild entertained their husbands at dinner on Wednesday evening at the parish hall.

Mrs. E. E. Sturgeon, who for the past two months has been visiting her daughter, Mrs. P. E. Doughtey, and family, returned this week to her home in Oakland.

Mr. and Mrs. A. R. Bryan and daughter, Miss Dorothy, have returned from a summer spent at Long Beach. Miss Bryan has reentered Occidental college in Los Angeles.

Attorney F. W. Gail of the law firm of Gail & Pence has been confined to his residence on Navilla Place for the past two weeks with a severe attack of la grippe.

Mr. and Mrs. J. J. Aschenbrenner entertained with a dinner party Wednesday in honor of Mrs. Carl Aschenbrenner. Nine guests sat down to an appetizing dinner.

Mr. William Jackson, who recently underwent an operation on his ear at the Crocker street hospital in Los Angeles, is greatly improved. He was in Covina on Thursday visiting his father and sister.

Miss Carol Coman returned Wednesday from a three-week vacation in the north. She visited in San Francisco, Berkeley, and a number of places in Washington and Oregon. She also spent a few days with her brother, Mr. Ellis Coman, at Corvallis, where he is attending school. Miss Coman returned Thursday to her hospital training in the Pasadena hospital.

Mr. and Mrs. George S. Phillips had as week-end guests at their ranch home, "Orangemere," Mr. and Mrs. Carl J. Gordon of Los Angeles. Mr. Phillips and Mr. Gordon were boyhood friends in New York state, and they had only recently learned that they were located so near each other. Mr. Gordon is manager of the American Can Company of Southern California.

Mrs. S. S. Aschenbrenner and Mrs. R. M. Douglass attended the reciprocity day of the San Gabriel Woman's Club on Tuesday afternoon, as delegates of the Monday Afternoon Club of Covina. The visiting clubs were served with an elaborate buffet luncheon, and were entertained with a program of musical numbers, talks by prominent club women, and dances given by a classical dancer on the lawn. On Thursday Mrs. Aschenbrenner, as president of the local clug, and Mrs. Dora Shearer, as legislative chairman from this club, attended a legislative council held at the Friday Morning club-house.

LOCAL RHUBARB GROWER AWARDED GRAND PRIZE

W. A. Lee, a well known orchardist of this city, received word this week from the Southern California Exposition Commission that he had been awarded a grand prize for his exhibit of "Giant Wonder" rhubarb.

Mr. Lee has been an extensive grower of rhubarb for several years, for which he finds an ever-increasing market.

PLUNDER SELECTED BY AMATEUR SNEAK THIEF

Fifty cents in silver and a revolver was the loot selected by a sneak thief who entered the office of the Covina Lumber Company last Friday evening. Apparently the burglar was an amateur, as no attempt was made to tamper with the safe, and several dollars' worth of stamps were not touched. An entrance was made by means of a ladder after the glass transom over the door was broken.

COVINA ASTONISHED BY MERCHANT'S STORY

A merchant relates the following: "For years I could not sleep without turning every hour. Whatever I ate caused gas and sourness. Also had stomach catarrh. ONE SPOONFUL buckthorn bark, glycerine, etc., as mixed in Adler-i-ka relieved me INSTANTLY." Because Adler-i-ka flushes the ENTIRE alimentary tract i trelieves ANY CASE constipation, sour stomach or gas and prevents appendicitis. It has QUICKEST action of anything we ever sold. W. W. Nash.

THOUGH TONS OF ADVICE

be given you, one ounce of it is sufficient to remember—come to us for your building materials. Your materials being of assured quality, all else is easy. We keep and give out but one grade—the best. By so doing we raelly do half your work of housebuilding.

Member Merchants' Credit Association of Covina

COVINA LUMBER CO.

Lumber—Lime—Cement—Plaster—Beaver Board

Front and Citrus Avenue Home Phone 4

Full Stock of Garden Hose

10 different grades in 3-4 and 1-2 in.

Good assortment Fishing Tackle. Lawn Mowers—two of the best known makes wtth bearings that can be adjusted. Quick Meal Oil and Gasoline Stoves, which prove most satisfactory. Waxi, the best furniture polish.

Complete Line of General Hardware.

W. L. HURLEY

COVINA, CAL

DODGE BROS. AUTOMOBILES

Are Without Vibration at Any Speed!

Every working part is Vanadium Steel
Rear axle is Full Floating
Timkin Bearing throughout
Real Leather Upholstered
One Man Top; Demountable Rims
Double Ventilating Wind Shield

MISSION GARAGE, Agent

Phone 26 Covina, Calif.

EUREKA TREE SPRAY

has been manufactured by me and has been used in this Valley and other districts for two seasons with successful results in scale, spider and fungus. Am now taking orders both for spraying and for sale of material. CALL

Phone 402 **P. W. Tully** 204 E. Center St.

BLACK SCALE

Why not arrange to have your orchard fumigated this season at the PROPER TIME by competent, experienced, practical and scientific fumigators. We employ only trustworthy men and give the work our personal supervision, insuring you the best work at a reasonable price.

Stowell Spraying and Fumigating Company

CHARTER OAK, CAL.

Pomona-San Dimas Phone, 292
San Dimas Exchange

Phone 177, Charter Oak
Phone 199, Covina

MT. LOWE

Reduced Autumn Fares

—Now is the time to visit the famous mountain—**low round trip fares every day in October, including Sundays—from Los Angeles only $1.50—from Pasadena $1.25**—return limit seven days—

—Perfect Fall weather above the fogs of the Valley—bright, crisp days, cool nights, invigorating air—

—Spend a delightful week at YE ALPINE TAVERN AND COTTAGES—board and room from $3 per day or $15 per week up—Housekeeping Cottages $8 per week, two persons; $2 each additional person—Camp supplies at city prices—single meals, breakfast 50 cents, lunch or dinner 75 cents—

—Reservations at P. E. Information Bureau—write for folder today—Five trains daily from 6th and Main—get tickets from agents—

PACIFIC ELECTRIC RAILWAY

California Regiments On The March

Jack Clarke Feels Well Repaid For His Strenuous Training in the U. S. Forces—Rumors That the Seventh Will Return Home Some Time During Month of October.

Garden Canyon, Arizona,
September 15, 1916.

Dear Mother:

Well, we are here at last, in a camp where we can stay more than one evening. We got here about noon, after the hardest fourteen miles of hiking I have seen in a long time. There must have been more than fifty men fall out in the last mile. The ground was terribly rocky. Most of the way we were walking in either sands or rock, and it was just one long grade all the way from Huachuca.

It is about two miles from here to the target range, five miles to the fort, and fourteen miles to the city of Huachuca, composed of one store and a depot.

I don't think I have ever been quite so tired in my life as I am this afternoon. Last night we camped on a ground that was just covered with rocks ,and I hardly slept at all. For five days we have been getting up at 4:30 and hiking from twelve to sixteen miles, then pitching camp.

We are to stay here Saturday and Sunday, and then leave on maneuevrs. These will take until Sept. 24. Then we go on the rifle range and are there until Oct. 4. We leave for Nogales Oct. 4, arrive there the 9th, and are told that the cars are ordered to take us home Oct. 15th.

We have a beautiful camp ground, right in the mouth of a small canyon, with a mountain stream in the middle. The ground is covered with trees, and it is nearly as beautiful as some of California's famous canyons.

I would not have missed this trip for anything. We have seen some of the most wonderful country I have ever seen, over hills, through valleys and ravines, a whole day over the prairies, nearly all day through salt grass shoulder high ,and along many streams, such as I never dreamed existed in Arizona.

I am feeling fine, and I cannot begin to tell you the benefits I have gained by this experience. It has already made me an ardent advocate of compulsory military training. As far as I am concerned, I am getting many hundreds of dollars' worth of good out of the trip.

Well, I am going swimming, but don't worry about me because the water is only three inches deep, so hardly expect to be drowned. I never had to leave the ranks once during the whole six days of hiking, so you see I must be in good condition.

JACK.

RETURN FROM ORANGES EXCEED LAST YEAR'S TOTAL.

Prosperity that can be figured in dollars and cents is what the orange growers of this district have to look forward to this year. Already the receipts for the orange crop in the Covina, Azusa, Glendora, and Charter Oak districts has exceeded by $600,000 the returns of last season, and it is estimated that at least $750,000 more money will be the gain when the season closes next month.

This is not due to especially large Valencia prices, for last year saw some record sales for the summer orange. Rather it may be attributed to the normal Valencia output. The wealth brought in by the citrus industry is more evenly divided up among the growers than it was last year. Nearly every grower that has his orchard in good shape has realized fine returns this season.

FORMER COVINA LADY DIES AT GLENDORA

A number of Covina people attended the funeral of the late Mrs. Thomas Jones Wednesday afternoon at the Jones home in Glendora. The deceased, with er husband, formerly lived in Covina for a number of years, and her demise is mourned by a number of friends throughout the valley. The Rev. George Chemberlen of Covina, and the Rev. George Bashor of Glendora officiated at the Brethren service. The interment was at Lordsburg.

The deceased died Monday after a lingering illness caused by tubercular trouble. She was thirty years old. Mrs. Jones leaves a husband anw two young daughters, Emma and Martha, aged thirteen and six.

FAIRBANKS WILL OPEN CALIFORNIA CAMPAIGN

Charles Warren Fairbanks, Republican nominee for vice president, will fire the opening gun in the Republican national campaign in California, Monday, October 2, in Los Angeles, where he will make the first of three addresses in this state.

The second speech will be made the following day in San Diego, and thence the candidate will go to San Francisco, where he will address a meeting Oct. 5.

New P. E. Terminal Nears Completion

Pacific Electric Cars From Covina Will Soon Enter Los Angeles Terminal Over Elevated Road—New Facilities Provide For the Handling of 1200 Passengers Every Two Minutes.

Within the next six weeks the new $350,000 elevated, back of the Pacific Electric station at Sixth and Main, Los Angeles, will be completed. This new terminal will be of immense advantage to out-of-town patrons of the company, for it will relieve conjestion, in the terminal, and will, through the elimination of street congestion, permit faster travel between Los Angeles and outlying cities.

The elevated will leave the San Pedro street track between Sixth and Seventh, climbing a trestle grade to a steel elevated structure which will run as a double track clear through the Pacific Electric building to Main street and from which will branch three terminal tracks on the Sitxh street side of the main line.

The double track main line will loop clear through the building with separate loading and unloading platforms. The stub terminal tracks will have loading and unloading platforms, under umbrella sheds with separate exits and entrances over bridges across Los Angeles street to the old Sunset room of the Pacific Electric building.

The entrance to the cars from the building will be through the present Sunset room, while the exit from the cars will be by a runway underneath the floor of the Sunset room into what is now the main concourse of the station.

The elevated itself will be noiseless, as the tracks on top of steel structure will be paved.

It will be possible to load and unload 1200 people every two minutes in this terminal, and there are more than 1600 tons of steel in the structure.

This $350,000 expended does not add one cent to the earning capacity of the Pacific Electric, but is an expenditure made for the benefit of the traveling public. This $350,000 would very probably buy every interurban jitney bus operating in the state of California.

PENSION SYSTEM OF THE SOUTHERN PACIFIC COMPANY

Captain N. D. Mussey, owner of the "Rancho Lemonito," of West Badillo street, a pensioner of the Southern Pacific railroad company, has so often been asked as to the amount of pension allowed by the company to their employees that he desires the Argus to answer the question for the information of the general public.

(Answer.) It is one per cent per month of the average monthly wages for the last ten years for each such year of service. To illustrate: If an employee's average monthly wage is $100 per month, and he has been in the employee of the company for 25 years, his pension will be $25 per month.

CHARLES W. BELL FOR CONGRESS

Many evidences are to be seen of the growing strength in the ninth congressional district of Charles W. Bell, who is opposing Charles H. Randall, and whose candidacy is really being helped by his opponent's seeming disposition to attempt the difficult feat of "carrying water on both shoulders."

We see Mr. Randall, like Joseph of Bible times, arrayed in "a coat of many colors." But, unlike Joseph, the fit is not becoming. Mr. Randall steps into the arena groomed with an assortment of party labels, the whole effect intended by the candidate as evidence of his ability to measure up to any and all political specifications. But these are not particularly credulous days. Many of us are inclined to suspect Mr. Randall of over-zeal in his own interest and lack of good faith as to ours.

But the big point, after all, is not Mr. Randall's failure to detect our sense of humor. It has more to do with our liking for Mr. Bell's straight-out-and-outness, if it may be so termed, as against his opponent's manifest desire to win without bothering himself over such trifling considerations as party fealty or affiliation.

About Mr. Randall's future stand there may be some question; about Mr. Bell's there is none. Mr. Bell has already proved by an able record in congress that he possesses those qualities which a constituency likes to see in its representative. Moreover, he has pledged himself, if elected in November, to work for those measures which his district demands in the field of legislation. The ninth district would do honor to itself to return Mr. Bell to Washington.—Los Angeles Graphic.

We trim automobile tops. "The Sleepwell." Phone 130. tf

Mr. and Mrs. W. D. MacDonald of Orange, formerly of Covina, were in Covina on Wednesday, calling on old-time friends.

Everything for the home—electrical vacuum cleaners, stoves, toasters, percolators, irons, etc. R. B. Winder, 238 N. Citrus.

Feat of a Wild Boar.

The boar is a terrible enemy and also an alarmingly agile one. An English sportsman tells of a splendid escape made by one of these creatures in India.

This boar, which had been hard pressed, galloped into a nullah, a very sharp, deep cut, more like a narrow chasm than a ravine. Down this, along the bottom of it, he raced, followed by a man on a swift horse.

The banks on each side overhanging the boar were six feet or more in height. Suddenly the creature turned a sharp corner, which hid him from view. Then by a tremendous effort he scaled the bank and gained the top.

He turned short around, leaped the entire width of the nullah and landed safely on the other side, clearing both horse and rider as he jumped save for the man's pith helmet, which he knocked off. He had escaped by a narrow margin.

Sea Dips a Century Ago.

Seaside bathers can obtain their dips under easier conditions now than a century ago if Erridge in his history of Brighton draws a true picture of the morning scene at that popular resort toward the end of the eighteenth century.

"Each man," he says, "runs to a machine ladder as it is dragged out of the sea and scuffles who shall first set foot thereon. Some send their footmen and contend by proxy. Others go in boats or on horseback to meet the machines, so that a tolerably modest man has generally some hours for contemplation on the sand, to the detriment of his shoes as well as the diminution of his patience."

When impatient souls took to bathing from the beach without machines the town authorities fined them 5 guineas for each offense.—London Chronicle.

Original "Annie Laurie."

"Annie Laurie," as written and sung by William Douglas, differed greatly from the version familiar today. It had only two verses, and the second ran:

She's backit like the peacock,
She's breistit like the swan,
She's jimp around the middle,
Her waist ye weel micht span,
Her waist ye weel micht span,
An' she has a rolling 'ee,
And for bonnie Annie Laurie
I'd lay me doun and dee.

It was Lady John Scott who wrongly attributed the original to Allan Cunningham, who made the rough smooth in the existing verse, added a third and wrote the familiar tune. "Annie Laurie," by the way, was a great favorite with the English soldiers in the Crimea.

Buttons.

The Elizabethan era gave vogue to the button and buttonhole, two inventions which may fairly be regarded as important, since they did much to revolutionize dress. The original button was wholly a product of needlework, which was soon improved by the use of a wooden mold. The brass button is said to have been introduced by a Birmingham merchant in 1680. It took 200 years to improve on the method of sewing the cloth upon the covered button. Then an ingenious Dane hit upon the idea of making the button in two parts and clamping them together with the cloth between.

An Emerald Vase.

A vase cut from a single emerald has been preserved in the cathedral in Genoa for 600 years. It is the largest gem of the kind in the world, its diameter being twelve and a half inches and its height five and three-quarter inches. Every precaution is taken to insure safe keeping. Several locks must be opened to reach it, and the key of each lock is in the possession of a different man.

Easy Money.

"Mrs. Blossom is all smiles this morning."

"Yes. She is going downtown to spend a rain check."

"What sort is that?"

"One she got from Mr. Blossom by crying."—Baltimore Sun.

Strict Plant Law.

The law in Switzerland protecting rare plants is so strict that to be found in possession of specimens illegitimately collected is a penal offense.

PRACTICAL HEALTH HINT.

Inflammations.

Counterirritation of the surface of the body is often a valuable means of relieving internal inflammatory conditions and of checking beginning illnesses of the inflammatory type. In such affections as common colds, bronchitis, pneumonia, stomach and bowel troubles counterirritation relieves congestion and pain.

There are various ways of producing reddening of the skin (counterirritation). The mustard plaster is probably the most satisfactory means of producing quick counterirritation of a large surface.

At the beginning of all diseases of the chest or of an intestinal tract counterirritation is a valuable treatment in conjunction with free cathartics (a dose of castor oil) and rest in bed. These methods should be carried out while waiting for the arrival of the medical attendant. It is rarely a physician can reach a patient before some time may have elapsed, and during this interval home treatment is advisable to relieve distress and pain.

ALWAYS THE BEST REFRIGERATED MEATS

Cudahy's Atlantic Brand Oysters

Fine Bacon, Hams, Home-Made Corned Beef, Fresh Milk and Cream from the Wilken Dairy.

Covina Valley Market

J. F. Kendall, Prop.
Tel. 36

PROFESSIONAL CARDS.

PHYSICIANS.

REED, JENNINGS & REED
PHYSICIANS AND SURGEONS
Rooms 1-2-3-4 Reed Block
Covina, Calif.

Dr. J. D. Reed — Office phone 40, Residence 48, Office hours 8 to 10, 2 to 4, 7 to 8
Dr. G. D. Jennings — Office phone 440, Residence 239, Office hours 10 to 12, 4 to 6
Dr. W. A. Reed
Office phone 35—Res. 351
Office hours—8 to 10, 2 to 4, 7 to 8

G. K. ABBOTT
PHYSICIAN AND SURGEON
Successor to Dr. R. M. Clarke
Special attention to Surgery.
Ear, Nose and Throat
Residence Phone 649, Office 64, First National Bank Building, Covina, Cal.
Office hours 2 to 5 p. m. Mornings and Evenings by Appointment

DR. WILLIS H. HALL
PHYSICIAN AND SURGEON
First National Bank Bldg.
Especial attention given to diseases of the lungs.
Day and night phone 80

OSTEOPATHS.

DR. CHARLES FINGERLE
OSTEOPATHIC PHYSICIAN
Hours
9 a.m. to 5 p.m., and by appointment.
Res. phone 259, office phone 175.
Office
205 Badillo St. Covina, Cal.

DENTISTS.

DR. E. V. RICE
DENTIST
Office in Buller Bldg., over Warner, Whitsel & Co.'s.
Phone 285 Covina, Cal.

ATTORNEYS.

GAIL & PENCE
ATTORNEYS AT LAW
Notary Public
Phone 490.
Reed Block Covina, Cal.

H. N. WELLS.
ATTORNEY-AT-LAW.
318-20 Security Building, Los Angeles.
Tel. Main 7581; A2807.

DAILEY S. STAFFORD
ATTORNEY AT LAW
Covina office, second floor, Argus Bldg.
Phones: Office 37; Res. 289
Suite 526 Bullard Blk., 156 No. Spring
Los Angeles
Phone Main 9252

MRS. C. SCHULTEIS
All kinds of
HAIR WORK
done.
Room 6 First Natl. Bank Bldg.
10-6p

Covina Argus—$1.50 per year.

Shoe Repairing
Leave shoes here when you come to town.
We carry good grade of work shoes.
Covina Shoe Repairing Shop
Two doors north of Warner, Whitsel & Co.

HOME DAIRY
A. F. WILKEN
FRESH MILK AND CREAM delivered daily to your home at 9 1-3c quart.
WHIPPING CREAM a specialty.
Phone Covina 554.
Can also be obtained at KENDALL'S MARKET or SMITH BUDD'S GROCERY. tf

PROFIT BY THE EXAMPLE
OF MEN LIKE ANDREW CARNEGIE AND JAMES J. HILL WHO STARTED EARLY TO SAVE AND BANK THEIR SPARE DOLLARS REGULARLY.
START AN ACCOUNT WITH THE COVINA VALLEY SAVINGS BANK.
Covina Valley Savings Bank
FIRST NATIONAL BANK BUILDING
Covina, California
4 Per Cent Interest Paid

Houser-Ohaver Company
FUMIGATORS AND SPRAYERS
Home and Sunset 52, COVINA, CAL.

Inside the casing
It's poor policy to put any but the best tubes inside Savage Casings. Be sure to use Savage Grafinite Tubes and get maximum service.
Savage Grafinite Tubes are the only ones that have graphite vulcanized into the surface. Prevents deterioration, sticking, and friction, and makes tube last longer.
Built up layer on layer of pure gray Para rubber. With *round* splice that avoids all the weakness and trouble of the ordinary flat joint.
Tubes of highest quality at a reasonable price.
SAVAGE TIRES and GRAFINITE TUBES
FACTORY DISTRIBUTORS:
COVINA GARAGE AND MACHINE SHOP ASSOCIATION
Covina, Cal.

Argus Liner Ads Do the Work

This a fact. They do more work, sell more goods and are of more benefit to their users than any other agency, considering their cost.

Every week people voluntarily testify to the really wonderful quick results they get from these liners.

Right along people dispose of all kinds of articles, from building lots and lands, down to small household articles. They are especially effective in selling horses, cows, and poultry.

Have you a farm implement or household article which you no longer need? Try an Argus liner. The cost will be in the neighborhood of 25c and the balance of the money you get from the sale will be like finding money. Phone it in.

Home Phone No. 3.

MORE THAN SCORE OF TRACTORS CAVORT ON FIVE-HUNDRED-ACRE STAGE AT PUENTE

(From Los Angeles Times.)

Under the auspices of the Farm Tractor Association, embroyo "tanks" of destruction were put through their paces as dreadnaughts of agriculture on a 500-acre stage at Puente last week. It was the association's second annual exhibition of tractors in action and it drew hundreds to the little town to see plowing and other farm work done with gasoline and crude oil as motive forces.

Each tractor firm had been allotted its special space for operations, while the various implement, machinery and supply firms were more closely grouped at the northern entrance to the field.

It was an affair de luxe of its type and marked a further requiem for the horse and mule. An even dozen tractor firms had machines on the grounds. These machines ranged in size from the "Baby" Yuba and the "Waterloo Boy" to th egiant Holt's, with four big cylinders and seventy-five horsepower.

These last are the largest tractors made in the state for home use, although the Holt people admit they have made some six-cylinder machines of 120 horsepower that have been sent east, and mostly to Europe. They also admit that these machines will go over heavy obstructions and over ditches—just like the European dispatches tell of the new and terrible track-laying armored "tanks" or turtle demons that have been creating havoc on German lines.

The exhibit was staged under the auspices of the Farm Tractor Association, with headquarters in Los Angeles. The managing committee was composed of A. F. George, chairman; W. H. Marsh and C. W. Martin. Last year a similar effort, as part of a campaign to educate farmers to the use of the tractors for all classes of agricultural work, bore fruit in a demonstration at Vail.

This year, profiting by the experience of last year, the asociation secured larger fields for operation and a place of easy access by two transcontinental railroads and by automobile boulevard.

The attendance the first day, with no special programme announced, was far beyond expectations, with representatives present from almost every community in the southern part of the state.

"It was the greatest show of its kind ever held in this state," said V. W. Martin. "We now know something of the interest that Southern California have in farm tractors."

Beginning Tuesday at 1 o'clock there was a definite daily programme of exhibition. The forenoone were given over entirely to private demonstrations, while each afternoon some special "stunt" was shown on the 100-acre stage.

Wednesday there was a special plowing contest, with each machine assigned a definite amount of ground to plow, based on the horse-power rating of the machine. An average of about one and one-half hours was required to plow the assigned acreage. This plowing contest was repeated at a later date during the week.

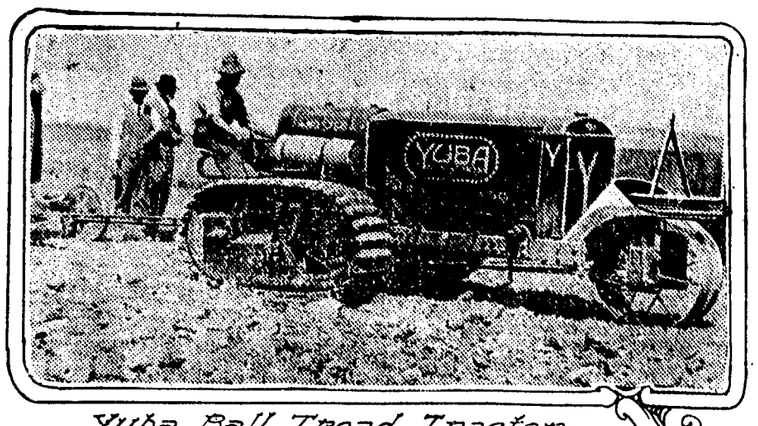

Yuba Ball Tread Tractor.

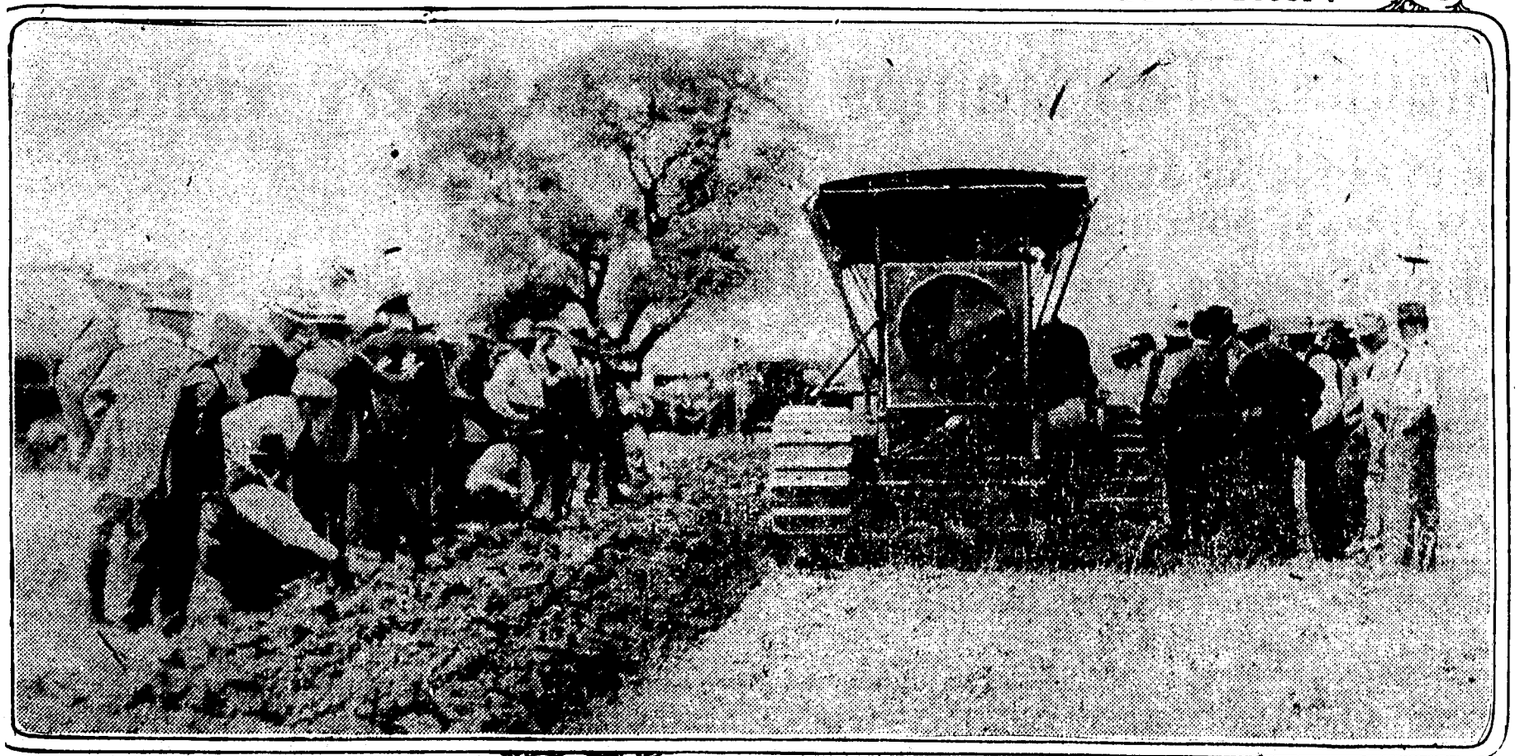

Plowing De Luxe.

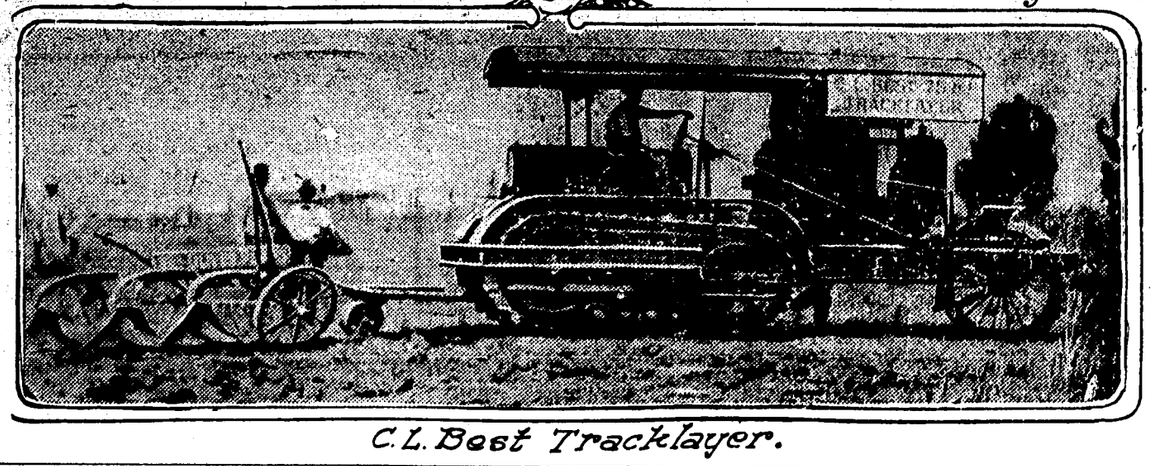

C. L. Best Tracklayer.

Of interest second only to the tractors themselves were the lines of plows, discs, cultivators, graders, harrows, subsoilers and the hundreds of articles used directly or indirectly with tractors and tools that were shown. A giant mouldboard plo wthat will cut a series of furrows aggregating six feet in width and turning the ground uniformly for a depth of two feet was a novelty t omany. So were also the giant chisel cultivators, which will make a twelve-foot cut easily two feet deep. Another novelty was a tractor of the small type turned loose on the efild and running circles patiently on the field, pulling a large cultivator.

Price Set For The Annual Walnut Crop

At Meeting of CaliforniaWalnut Growers' Association Short Crop Offered For Sale At Increase—Foreign Estimates Large This Year—Local Walnut Men Attend Meeting.

About twelve walnut growers of the Puente, Covina and Bassett sections, who market their crops through the La Puente Walnut Growers' Association, attended the meeting of the California Walnut Growers' Association in Los Angeles Wednesday. At this meeting which is considered by the growers to be the most momemtous of the year, the price at which California grown nuts will be offered for sale was decided upon. For number 1 budded nuts, 19 cents per pound; jumbos, 17½ cents per pound; number 1 soft shells, 15½ cents per pound; number 2 soft shells, 12½ cents per pound. This is an average of 2 cents a pound more than walnuts brought last year.

A comprehensive resume of the walnut situation was presented to the growers by Carlyle Thorpe, manager of the central organization. From the statistics he had compiled it appears that the California crop will be about 20 per cent less than last year. The crop will aggregate close to 12,500 tons. The foreign crop estimate is expected to run about 20 per cent over last year's output. When it is figured that the importations of walnuts from France and Italy amounts to from 100 per cent to 200 per cent more than our entire yield in this country, it would appear that there will be plenty of nuts to supply the market this year The price set by the association is based primarily on the condition of the market, and follows very largely the laws of supply and demand. However, improved methods of sorting the commodity, and getting the nuts ready for market, has brought California nuts into decided favor in this country. It is anticipated that the entire crop will be moved readily at the price set. In view of the increase of price over last year, this year's short crop will bring almost as much money as the larger yield of a year ago.

The walnuts that are marketed through the house at Puente average higher in quality than those of any other district in this country. The La Puente nuts on display at the Los Angeles meeting won the compliments of all growers in Southern California. Extreme care is taken in maintaining grades. The chlorination process of bleaching that has been installed and used this year for the first time, gives the nuts a bright color. The invention of the vacuum sorter, that takes out all the dried nuts that are otherwise perfect in appearance, is another big help in putting out a high class product.

R. H. Neely, the efficient manager of the La Puente association, and also a member of the California association, was at the meeting. Other local growers present were: C. J. Hurst, Harry Damerel, W. S. Sawyer, F. P. Baldosser, B. F. Maxson, J. E. Van Wig, S. H. Robinson, J. C. Pearson, and S. L. Watts.

FITZGERALD HORSE WINS IN GRAND CIRCUIT RACE

(The editor is in receipt this week of a personal letter from our long-time friend, J. J. FitzGerald, which is so teeming with general interest that we are going to permit our readers to enjoy it with us.)

48 Cedar St., Rye, N. Y.

Friend Matthews:

Intended writing you sooner, but have been on the go ever since leaving Covina. The dogs and I arrived in Chicago on time and in good shape. I shipped them to Rye from there and went to Columbus, where I remained a week and had the pleasure of seeing "Pop Geers" after forty-five years driving trotters, drive his first horse better than 2 minutes. The heat and humidity at Columbus was intense and man and beast suffered terribly. I decided then and there that if I could not live on the Pacific coast I would get to the Atlantic as soon as possible.

After staying a few days in Rye, I went to Boston to visit my mother, whom I had not seen in nine years. Spent one day visiting at the Charlestown navy yard, going over a number of the battleships and looking at submarines. It was very interesting. I saw more good work horses in Boston than in any other city. Good teams sell from $700 to $1000 a team, and I must say that my native city is the most humane city in the world to its animals. Leaving Boston I went to the Connecticut state fair at Hartford, where on Labor day there was 100,000 people in attendance. Visited the New York state fair at Syracuse, where on "Governor's Day," with 50,000 people looking on, I saw Zomrect, a product of the old Covina hills, which eighteen months ago was practically a wild horse, lead his field from start to finish, every heat, winning in 2:10¼, 2:09¼, and 2:09¾. Barring accidents, I think without a doubt he will get the record for a California bred stallion. All the fairs seem to draw such crowds I cannot understand why San Gabriel valley cannot do likewise.

We were more than delighted on Labor day to have two California friends visit us. Mr. Roy Kistler came from Pittsfield, Mass., and Mr. Arthur Anderson (formerly with the P. L. & P.) from Brooklyn, N. Y. They were both very much pleased with the country. We showed them many points of interest, and it did us good to compare this section to Covina. We all decided there was no place quite like California. The dogs' box is packed with camphor, and some day we hope to erase "Rye, N. Y.," and place "Covina, Cal." thereon and start westward.

With kindest regards to all.

J. J. FITZGERALD.

MONDAY AFTERNOON CLUB TO HOLD FIRST MEETING

The Monday Afternoon Club will hold its first meeting of the club year next Monday afternoon. The new president, Mrs. S. S. Aschenbrenner, and the program committee, with Miss Clare Sanborn as the chairman, have been busy for several weeks past arranging the program for the year, and it promises to be a brilliant one.

The first meeting will be in the nature of a home-coming and welcome by the president. There will also be musical numbers by Miss S. Ruth Miller, a harpist from Long Beach. Miss Miller is well known in mucical circles, especially in Washington, D. C., where she recently gave several programs, one of which was before President and Mrs. Wilson during a cabinet dinner, another at the Carnegie institute in Washington. Miss Miller is a personal friend of a club member and it was through this influence that the club was able to secure her services at this time. The chairman of the standing committees will act as hostesses at the opening meeting. The meetings begin at 2:30. The president is very anxious that everyone be present at that hour.

GRAMMAR SCHOOL NOTES.

Basketball season has begun at the grammar schools. Both boys and girls have a first and second team. Games with other schools will soon begin.

The agriculture classes are taking care of the school grounds this year and hope to make a big showing.

The kindergarten is now almost complete in its equipment. The most splendid additions we have this year are a new piano and an assistant kindergartener, Miss Fern Cavanaugh. There are forty-four children enrolled.

A part of their work is carried on in the open air. They have taken one excursion, and gathered leaves with which you have decorated the kindergarten room. This is the beginning of their nature work.

—Edward Kaiser.

You Needn't Be Afraid

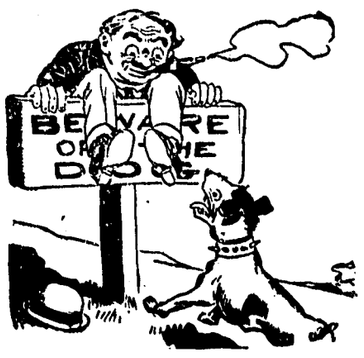

to come here for fear that our low prices mean a cheap quality of feed. Put our feed to any test you choose and you'll not be disappointed or dissatisfied. We sell quality with quantity, as you'll agree after you have given our feed a trial.

San Gabriel Valley Milling Co.

Member of Merchants' Credit Association

VALVE-IN-HEAD Buick MOTOR CARS

NEW FOUR

Touring - - $785
Roadster - - $770

Buick Light Six

Touring - - $1170
Roadster - - $1135

All Prices F. O. B. Covina

See IRVEN G. REYNOLDS

Agent for Covina, Glendora, Azusa, Charter Oak, West Covina

Res. Phone 044

WEBBER GARAGE, COVINA, CAL.

Phone 211,

SUBSCRIBE FOR THE ARGUS. $1.50 PER YEAR.

OAKLAND THE CAR WITH A ---CONSCIENCE---

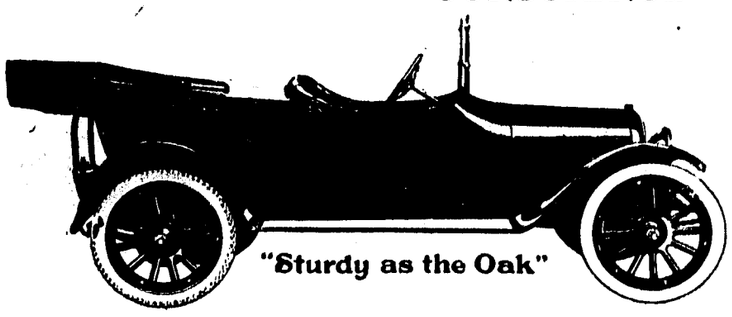

Model 32 Six Touring Car—5 passenger $895

C. H. COFFMAN

Write or telephone 201 Covina, Cal.

CEMENT CONTRACTOR

WE FIGURE ON ANYTHING IN THE CEMENT LINE. SIDEWALKS, CURBS, CEMENT PIPE, FOUNDATIONS, CESSPOOL WORK, ETC.

JAMES BONHAM

Successor to

Bonham & Ritcha

EXPERIENCE OF 24 YEARS IN COVINA

Home Phone 445 Covina, Cal.

The Argus

Charges In Advance For All Liner Advertising

Please bear this in mind, and accompany all advertising of this nature with remitance to cover.

Figure 5 Cents a Line In Advance
Figure Six Written Words to a Line

If, for any good reason it is impossible to remit with the advertisement, we will run the same for one insertion at a minimum charge of 25 cents.

Want Ads are Payable in Advance

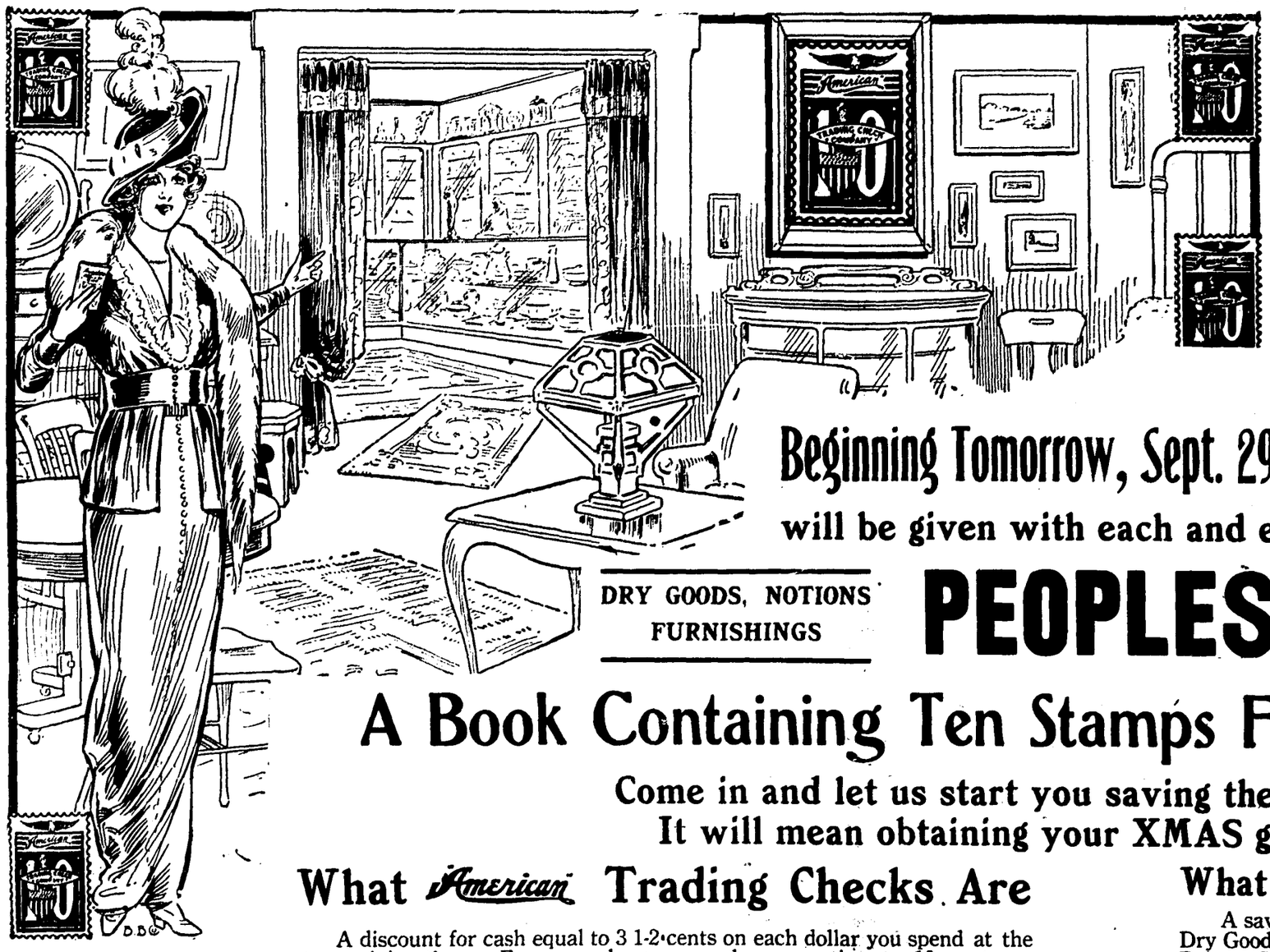

SPREAD THIS GOOD NEWS

of interest to every housewife in this valley. Your opportunity to secure many useful articles for your home ABSOLUTELY FREE

Beginning Tomorrow, Sept. 29, "American" TRADING CHECKS

will be given with each and every purchase you make at the

DRY GOODS, NOTIONS FURNISHINGS

PEOPLES STORE

SHOES, CLOTHING ETC., ETC.

A Book Containing Ten Stamps FREE to Every Visitor

Come in and let us start you saving these valuable tokens.
It will mean obtaining your XMAS gifts without cost.

What "American" Trading Checks Are

A discount for cash equal to 3 1-2 cents on each dollar you spend at the stores giving them. Every purchase you make amounting to 10 cents or more you receive at least one AMERICAN Trading Check. As you receive these checks from any or all merchants you paste them in a Savings Book which is provided for that purpose. When you have filled the book present it at the Premium Parlor and select any article valued at $3.50 or 1 Book.

What "American" Trading Checks Mean to You

A savings of 3 1-2 cents on each dollor you spend for Groceries, Meats, Dry Goods, Shoes, Clothing, Furniture, Drugs, Jeweley, Coal and Wood, Bakery Goods, Hardware; in fact, any and everything you need.

By saving these stamps you can obtain thousands of different articles of Silverware, Cut Glass, Dinner sets, China and Bric-a-Brac, Musical Instruments, Rugs, Clocks, Pictures, Furniture and Household Goods of every description for your home or office, absolutely free.

Remember, there's no advance in our prices; in fact they wili be lower than ever, and Quality and Quantity will continue to prevail as always. Start saving these valuable tokens at once. Our windows contain just a few of the many beautiful premiums. Come and see for yourself what this wonderful Profit-Sharing Plan means. Make it a point to confine your cash purchases at our store, the representing and leading store in Covina, and participate in this Liberal Premium Plan.

This store is now under new management and invites the purchasing public of the valley to come and inspect our new up-to-date stock of seasonable merchandise; our liberal policy of doing business; and our extremely low prices on Quality Merchandise. Our motto of "MONEY REFUNDED WITHOUT A QUESTION" is our leading slogan and means just what we say. Be here when the doors open tomorrow, it will pay you handsomely.

Just Arrived
A new line of latest Middys Snappy, and they are on sale at
$1.25

THE PEOPLES STORE

Dry Goods, Notions, Shoes, Furnishings, Clothing, Etc.

Citrus Avenue — **J. A. Magassin, Mgr.**

SHOES
for Men, Ladies and Children at very low prices.
We specialize on
MEN'S WORK SHOES

Argus Want Ads

For Sale, For Rent, Exchange, Lost, Found, Miscellaneous

FOR SALE.

FOR SALE—Fine young cockerels. White Leghorns $1 each. White and Black Minorcas, $1.50 each. Call early and take your pick. Also Swiss milch goats. C. G. Jenks, Covina, corner Vine and Covina blvds, R. R. 2, box 195. 10-6p

FOR SALE—1913 Studebaker 30 in good condition; two new tires; $275.00; some terms. 1914 Overland 30; all new tires; run 11,000 miles, $425.00; A1 condition. Foothill Garage, Glendora. Phone 69. 9-29p

FOR SALE—Hudson "33" touring car in perfect condition. This is a real bargain. For demonstration and particulars see I. G. Reynolds, Buick distributor, phone Covina 944.

FOR CHEAP ORANGE AND LEMON LANDS
SEE SHULTIS
AT BALDWIN PARK
Home Phone 586

FOR SALE—My popcorn stand; $45 cash if sold at once; $30 mortgage. Address P. O. box 141, or call at 137 Dexter St., Covina. tf

FOR SALE—Team of good ranch mares and good work mule. Phone 975, Covina. 9-29p

FOR SALE—Pope-Hartford "40," $175 cash Call Covina 250. 1tp

FOR SALE—Especially fine rabbits, 10c per pound, at Hull's. 1t

FOR SALE—A few shares of Columbia water stock. Phone 572. 9-29p

WANTED.

WANTED—Surrey on part payment for milch cow. Phone 424, Covina. 1tp

WANTED—Exchange income property and cash for 5-acre bearing valencia grove. Good buildings on paved street. Persch & Brandel, 4 West Main St., Alhambra, Cal. 10-6p

WANTED—A capable young woman for general housework in small family on a ranch. Mrs. C. D. Rooklidge, phone 867, Covina. 1t

WANTED—Poultry bought and sold. Highest cash prices paid. Clyde Hope, 8th and Soldano St., Azusa. Phone morning or evening, 562. 9-1ptf

WANTED—Poultry of all kinds. here on Tuesday. Phone 8566, address box 481, Pomona. Scott & Son. tf

WANTED—Any kind of work by W. A. Brazee. Write or call at Covina Comfort Station. 1tp

WANTED—To buy fertilizer sacks at 4 cents each. S. W. Funk, phone 155. tf

FOR RENT.

WANTED TO RENT—Two or three housekeeping rooms or small house, furnished or unfurnished. Phone Brown at 205 and leave address. 1t

FOR RENT—Team of mules for the winter to person taking good care of them. Phone 720, Covina. 1tp

FOR RENT—Furnished rooms for light housekeeping. 227 West Badillo street. 1tp

FOR EXCHANGE.

FOR EXCHANGE—I have several good ranches in San Joaquin valley, improved and improved, for orange groves. Can make you good trade. Address P. W. Cheney, 301 Story Bldg., Los Angeles. 9-29-p

Church News

Church of the Brethren: George F. Chemberlen, elder in charge. Third and Puente streets. Sunday-school, 10 a.m.; morning sermon, 11 a.m.; Christian Workers' meeting, 6:45; evening sermon, 7:30 p.m.; mid-week services on Wednesday at 7:30 p.m.

Presbyterian Church: Rev. Chauncey A. Foreman, pastor. Italia and Second streets. Sunday-school, 9:45 a.m.; Chas. A. Hale, superintendent; morning sermon, 11 a.m.; Junior C. E., 4 p.m.; C. E. Society, 6:30; evening service, 7:30; mid-week service, Wednesday, 7:30 p.m.

Sunday morning, communion service. Evening, "Is Work a Blessing or a Curse?" Special music by the quartet.

Church of the Sacred Heart (Catholic): Father M. H. Geary, priest. Church at Fifth and Center streets. Mass at 8:30 a.m.

Baptist Church: Rev. W. W. Catherwood, pastor. Second street near College. Sunday-school, 9:45 a.m.; morning sermon, 11; Junior B.Y.P.U., 3:00 p.m.; Senior B.Y.P.U., 6:45 p.m.; evening sermon, 7:45 p.m.; mid-week services, Wednesday, 7:30 p.m.

Morning sermon subject, "How to Get Wings." Special music by the mixed quartet. Short sermon to the junior congregation. Evening, sermon to the fire department, who will be special guests at the service. Special music by quartet, duet by Mrs. Catherwood and Mr. Taylor, big chorus choir. Everybody welcome.

Evangelical Lutheran St. John's Church: Rev. H. O. Michel, pastor. Church Third and Dexter streets. Sunday-school, 9:30 a.m.; morning sermon, 10:30; Wednesday evening service 7:30.

There will be no service Sunday. The next regular service will be Oct. 15, as the pastor has been allowed three weeks vacation.

Church of the Holy Trinity: Rev. Charles T. Murphy, rector. Church at Third and Badillo streets. Holy Communion, 7:30 a.m. (also first Sunday of month, 11 a.m.) Sunday-school, 9:45 a.m.; Morning prayer and sermon, 11 a.m.

Sunday morning address, "The Immense Value of Purpose," an exposition of a part of the Sermon on the Mount. Evening, "The Graeco-Roman World," the first of a series of lecture-sermons on the beginnings of church history. The new organizations of the Sunday-school is to take effect, and the scholars to be assigned to their teachers.

Methodist Church: Rev. S. J. McConnell, pastor. College street near Citrus avenue. Sunday-school, 9:45; morning sermon, 11; Epworth League, 6:30 p.m.; evening sermon, 7:30 p.m.; mid-week-service, Wednesday, 7:30 p.m.

Morning sermon by pastor. Evening subject, "Things Done at the Santa Ana Conference." Short talks from members who were at the conference. Good music and inspiring addresses. Everybody invited.

Christian Science Society of Covina: Woman's Club House, Center street and Citrus avenue. Sunday-school, 9:45; morning service, 11 a.m.; Wednesday evening testimonial meeting, 8:00.

Sunday morning subject, "Unreality."

Christian Church: Garret W. Thompson, pastor. Park street and San Bernardino road. Sunday-school, 9:45 a.m.; Dale Thomason, superintendent; morning sermon, 11 a.m.; C. E., 6:30; evening sermon, 7:30; mid-week services, Wednesday, 7:30 p.m.

Sunday morning address, "A Man and His Money"; evening, "Why Grow Old?" Live singing by large chorus and two specials, one being a male quartet ,and the other a female quartet.

The Covina Argus—$1.50 per year.

HIGH SCHOOL NEWS.

The first football game of the season, played at Citrus Friday afternoon, resulted in a score of 12 to 0 in favor of Citrus. It was a good game, neither side being able to gain throughout the second half. A crowd of seventy-five rooters went over on the trucks and did some great cheering on the sidelines. It showed remarkable enthusiasm for just a practice game.

Yell Leader Custer has announced a contest for the composing of good original yells that can be used this year. Three boxes of candy have been offered by the "Pied Piper" as prizes for the best yells. No one is surprised by the cannibalistic and heathenish mutterings that are heard on all sides. It is just one of the agonies of composing a new yell.

Last week Dr. Gowen, the new principal, made the pleasurable announcement before the assembly that one morning in each week he would try to have some form of diversion for the school, in the way of helpful talks or musical programs. He expects to find in the school some material for these entertainments. He followed this announcement with a very instructive and practical talk on the monetary value of education. This week Miss McKay, the music instructor, gave a program of piano selections. Miss McKay is a fine musician and all the numbers were highly appreciated. The students are looking forward with keen anticipation to these mornings of entertainment. —Lester Seib.

(Authorized.)

LEADING EDUCATORS ARE SUPPORTING WILSON

Charles W. Eliot, president emeritus of Harvard, and Henry A. Garfield, president of the Williams college and son of a Republican president of the United States, are supporting President Wilson for re-election. They are not doing it, however, as members of a mystic order of present and former college presidents honoring a fellow-member. They are the first and second vice-presidents of the Woodrow Wilson Independence League of Massachusetts.—Springfield Republican.

BIG SPANISH FEAST FOR CATHOLIC CHOIR

Following the singing of the high mass service at the Catholic church, Sunday morning, under the direction of Father Clement of the San Gabriel mission church, the choir was entertained at dinner by Mr. and Mrs. H. A. Douglas at their home on Center street. A genuine Spanish feast of some ten courses that took the whole afternoon to negotiate, was served to the fifteen members of the "Sacred Heart" choir. The dinner was prepared according to the recipes of the most famous Spanish chefs, and was a masterpiece of the early Spanish culinary art.

PUENTE.

Seal Beach proved to be a popular resort for Puente people last Sunday. Among those who enjoyed the day down where the cool breezes blow were Mr. and Mrs. Solomon Geer, Mr. and Mrs. F. B. Hackett, Mr. and Mrs. L. T. Hammersley, MrM. and Mrs. C. E. Ireland, Mr. and Mrs. E. G. Brien, and Mr. and Mrs. Geo. Dauer.

Mrs J. C. Wright of Azusa was a guest at the home of Mr. and Mrs. E. C. Thomas one day this week.

On account of the host of visitors who are in Puente this week, Mr. E. C. Thomas has put tables in his drug store, and is serving meals to the tractor people.

The four classes of the high school met this week and chose their teachers for the year. These teachers will act as chaperones at all class gatherings. The class teachers are as follows: freshmen, Miss Margaret Lamberty; sophomores, Mr. George Hargrave; juniors, Miss Agnes Moses; seniors, Miss LeOra Baxter.

Gerald Kirkham and wife of Zelzah visited at the Malcom home this week. Mr. Kirkham is farming in the San Fernando valley, and his visit was made during the tractor demonstration so that he could decide on a suitable machine for his needs.

Mr. and Mrs. G. Maxwell, Miss Cora Hickman, Mrs. Imblar, and Mrs. Marsh, all of Los Angeles, visited with Mr. and Mrs. William Malcom this week.